

## BLACK LABEL CLAD CLIP™ AND RAIN SCREEN SYSTEM GUIDE: MOISTURE RESISTANT BARRIER OVER WOOD SHEATHING HORIZONTAL & VERTICAL APPLICATIONS

VERTICAL  
APPLICATION

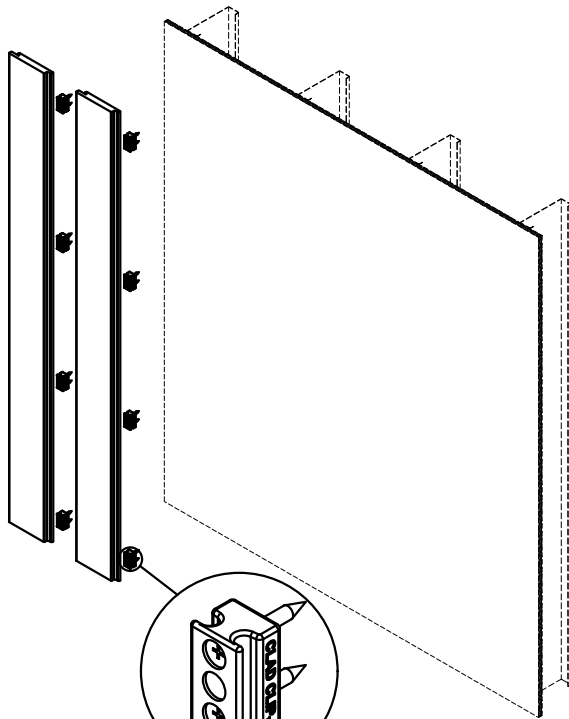

BLACK LABEL CLAD  
CLIP MAXI™

HORIZONTAL  
APPLICATION

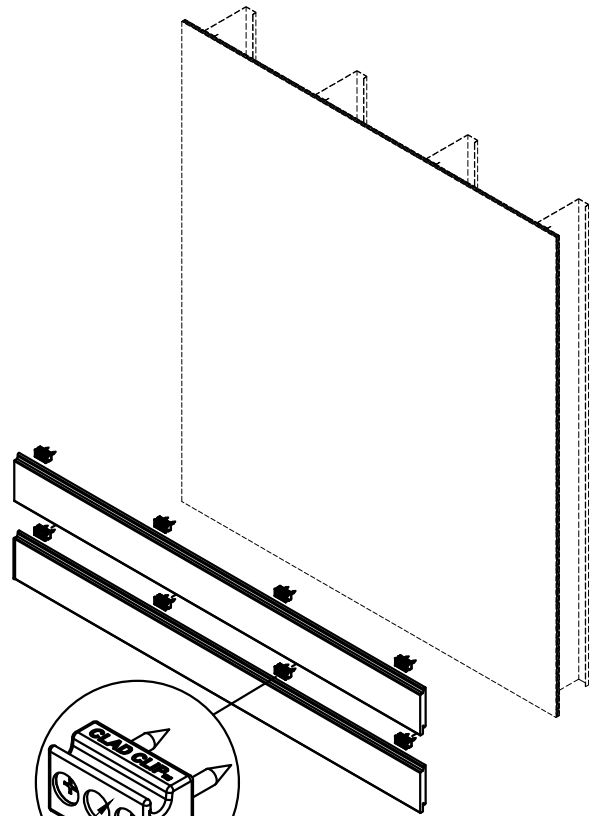

BLACK LABEL CLAD  
CLIP MAXI™

SYSTEM DEPTH W/ BLACK LABEL RAINSCREEN™ & BLACK LABEL CLAD CLIP™:  
1" RAINSCREEN =  $1 \frac{1}{8}"$   
5/4" RAINSCREEN =  $1 \frac{1}{4}"$   
(FACE OF WOOD SHEATHING TO FACE OF RAINSCREEN)

THESE GUIDE DETAILS ARE PROVIDED FOR INFORMATION ONLY AND OUTLINE GENERAL/TYPICAL REQUIREMENTS FOR THE ATTACHMENT SYSTEM. PROJECT SPECIFIC ENGINEERING WILL ADDRESS STRUCTURAL ATTACHMENT (I.E. FASTENING PATTERN, ETC.). CONTACT KWS FOR FURTHER DETAILS. ALL IMPLIED WARRANTIES INCLUDING MERCHANTABILITY & FITNESS FOR A PARTICULAR PURPOSE ARE EXPRESSLY EXCLUDED.

## BLACK LABEL RAINSCREEN GENERAL NOTES:

- TROPICAL FOREST PRODUCTS IS NOT RESPONSIBLE FOR INFORMATION SHOWN ON ALL DETAILS BEYOND SPECIFIC SCOPE OF WORK (INDICATED AS TFP RAIN SCREEN OR BLACK LABEL CLAD CLIPS).
- CONSULT TFP MASTER PLAN SHEET FOR ENGINEER SEALED SYSTEM DETAILS
- DETAILS ARE ONLY TO COMMUNICATE HOW TFP RAIN SCREEN CAN BE USED WITH KNIGHT WALL SYSTEMS.
- DETAILS OF ADJACENT WORK ARE SHOWN FOR COMPLETENESS, CLARITY AND CONVENIENCE AS AN EXAMPLE BUILT ENVIRONMENT ONLY.
- THE STRUCTURAL SUPPORT, BACK-UP WALL AND SUPER STRUCTURE DESIGN IS WITH OTHER PARTIES NOT LIMITED TO, STEEL STUD WALL, etc.). THE RESPONSIBILITY FOR THESE OTHER ASSEMBLIES TO ACCOMMODATE ALL LOADS IMPOSED UPON THEM BY TFP RAIN SCREEN, SHOULD BE CONSIDERED.
- SOFT JOINTS, SEALANT AND FLASHING SPECIFICATIONS, DESIGN AND INSTALLATION ARE WITH OTHER PARTIES
- WEATHER RESISTANT/AIR BARRIER AND INSULATION SPECIFICATIONS, DETAILING AND INSTALLATION, PENETRATIONS, ARE WITH OTHER PARTIES.
- TROPICAL FOREST PRODUCTS HAS SELECTED FASTENER AND CLIP METAL GRADES DESIGNED TO REDUCE GALVANIC REACTION. POTENTIAL GALVANIC REACTION ALWAYS EXISTS AT SOME LEVEL WHEN DISSIMILAR METALS ARE IN CONTACT. POTENTIAL GALVANIC REACTION MUST ALSO BE CONSIDERED WHEN METALS ARE IN CONTACT WITH CHEMICALLY TREATED LUMBER
- USE FINISH WOOD BLADES FOR CUTTING WOOD RAIN SCREEN COMPONENTS.
- APPLY ANCHORSEAL TO ALL FRESHLY CUT ENDS OF RAIN SCREEN BOARDS.
- USE OF IMPACT DRIVERS IS NOT RECOMMENDED WHEN DRIVING ANY FASTENER FOR THE SYSTEM.
- THE DETAILS WITHIN THIS DRAWING PACKAGE ARE NOT INTENDED TO REPLACE PROJECT SPECIFIC ENGINEERING CALCULATIONS OR THE DESIGN SERVICES OF A REGISTERED PROFESSIONAL DESIGNER AND ARE SUBJECT CHANGE AT ANY TIME. PROJECT SPECIFIC ENGINEERING PROVIDED BY OTHERS.
- NO FREEDOM FROM ANY PATENT OWNED BY TROPICAL FOREST PRODUCTS OR OTHERS IS TO BE INFERRED. BECAUSE USE CONDITIONS AND APPLICABLE DIFFER FROM ONE LOCATION TO ANOTHER AND MAY CHANGE WITH TIME, CUSTOMER IS RESPONSIBLE FOR DETERMINING WHETHER PRODUCTS AND THE INFORMATION DOCUMENT ARE APPROPRIATE FOR CUSTOMER'S USE AND FOR ENSURING THAT THE CUSTOMER'S WORKPLACE AND DISPOSAL PRACTICES ARE IN COMPLIANCE WITH APPLICABLE AND OTHER GOVERNMENT ENACTMENTS. TROPICAL FOREST PRODUCTS ASSUMES NO OBLIGATION OR LIABILITY FOR THE INFORMATION CONTAINED IN THIS DOCUMENT
- NO EXPRESS WARRANTIES ARE GIVEN EXCEPT FOR ANY APPLICABLE WRITTEN LIMITED WARRANTIES SPECIFICALLY PROVIDED BY TROPICAL FOREST PRODUCTS. ALL IMPLIED WARRANTIES INCLUDING THOSE OF MERCHANTABILITY AND FITNESS FOR A PARTICULAR PURPOSE ARE EXPRESSLY EXCLUDED
- BUILDING AND/OR CONSTRUCTION PRACTICES UNRELATED TO BUILDING MATERIALS COULD GREATLY AFFECT MOISTURE AND THE POTENTIAL FOR MOLD FORMATION. NO MATERIAL SUPPLIER INCLUDING TROPICAL FOREST PRODUCTS CAN GIVE ASSURANCE THAT MOLD WILL NOT DEVELOP.

THESE GUIDE DETAILS ARE PROVIDED FOR INFORMATION ONLY AND OUTLINE GENERAL/TYPICAL REQUIREMENTS FOR THE ATTACHMENT SYSTEM. PROJECT SPECIFIC ENGINEERING WILL ADDRESS STRUCTURAL ATTACHMENT (i.e. FASTENING PATTERN, ETC.). CONTACT KWS FOR FURTHER DETAILS. ALL IMPLIED WARRANTIES INCLUDING MERCHANTABILITY & FITNESS FOR A PARTICULAR PURPOSE ARE EXPRESSLY EXCLUDED.

## TABLE OF CONTENTS

1. TITLE PAGE
2. BLACK LABEL RAINSCREEN GENERAL NOTES
3. TABLE OF CONTENTS
4. TABLE OF CONTENTS (CONTINUED)
5. BLACK LABEL CLAD CLIP DETAILS
6. LAYUP DIMENSIONS HORIZONTAL RAINSCREEN: 1" WITH NO REVEAL
7. LAYUP DIMENSIONS HORIZONTAL RAINSCREEN: 1" WITH  $\frac{1}{8}$ " REVEAL
8. LAYUP DIMENSIONS HORIZONTAL RAINSCREEN: 1" WITH  $\frac{1}{4}$ " REVEAL
9. LAYUP DIMENSIONS HORIZONTAL RAINSCREEN: 1" WITH  $\frac{1}{2}$ " REVEAL
10. LAYUP DIMENSIONS HORIZONTAL RAINSCREEN: 5/4" WITH NO REVEAL
11. LAYUP DIMENSIONS HORIZONTAL RAINSCREEN: 5/4" WITH  $\frac{1}{8}$ " REVEAL
12. LAYUP DIMENSIONS HORIZONTAL RAINSCREEN: 5/4" WITH  $\frac{1}{4}$ " REVEAL
13. LAYUP DIMENSIONS HORIZONTAL RAINSCREEN: 5/4" WITH  $\frac{1}{2}$ " REVEAL
14. HORIZONTAL APPLICATION: CLAD CLIP SPECS
15. TYPICAL SECTION VIEW - HORIZONTAL RAINSCREEN
16. TYPICAL PLAN VIEW - HORIZONTAL RAINSCREEN
17. TYPICAL SECTION W/ SOFFIT - HORIZONTAL RAINSCREEN
18. TYPICAL SECTION W/ SOFFIT ONLY - HORIZONTAL RAINSCREEN
19. TYPICAL OUTSIDE CORNER - HORIZONTAL RAINSCREEN : MITER W/ GAP
20. TYPICAL OUTSIDE CORNER - HORIZONTAL RAINSCREEN : MITER
21. TYPICAL OUTSIDE CORNER - HORIZONTAL RAINSCREEN : ALUMINUM EXTRUSION
22. TYPICAL OUTSIDE CORNER - HORIZONTAL RAINSCREEN : FLUSH WOOD
23. TYPICAL OUTSIDE CORNER - HORIZONTAL RAINSCREEN : BUTT JOINT
24. TYPICAL INSIDE CORNER - HORIZONTAL RAINSCREEN : MITER W/ GAP
25. TYPICAL INSIDE CORNER - HORIZONTAL RAINSCREEN : MITER
26. TYPICAL INSIDE CORNER - HORIZONTAL RAINSCREEN : BUTT JOINT
27. TYPICAL JAMB CONDITION - HORIZONTAL RAINSCREEN
28. TYPICAL HEAD/SILL CONDITION - HORIZONTAL RAINSCREEN

PLEASE FEEL FREE TO CONTACT TROPICAL FOREST PRODUCTS FOR PROJECT SPECIFIC ASSISTANCE  
WITH TFP® CLADDING OPTIONS AND SPECIFIC ASSISTANCE.

905.672.8000 OR 855.344.4500

info@wearetropical.com

THESE GUIDE DETAILS ARE PROVIDED FOR INFORMATION ONLY AND OUTLINE GENERAL/TYPICAL REQUIREMENTS FOR THE ATTACHMENT SYSTEM. PROJECT SPECIFIC ENGINEERING WILL ADDRESS STRUCTURAL ATTACHMENT (I.E. FASTENING PATTERN, ETC.). CONTACT KWS FOR FURTHER DETAILS. ALL IMPLIED WARRANTIES INCLUDING MERCHANTABILITY & FITNESS FOR A PARTICULAR PURPOSE ARE EXPRESSLY EXCLUDED.

## TABLE OF CONTENTS (CONTINUED)

- 29. TYPICAL BASE OF WALL CONDITION - HORIZONTAL RAINSCREEN
- 30. TYPICAL FLOOR DEFLECTION JOINT - HORIZONTAL RAINSCREEN
- 31. LAYUP DIMENSIONS VERTICAL RAINSCREEN: 1" WITH NO REVEAL
- 32. LAYUP DIMENSIONS VERTICAL RAINSCREEN: 1" WITH  $\frac{1}{8}$ " REVEAL
- 33. LAYUP DIMENSIONS VERTICAL RAINSCREEN: 1" WITH  $\frac{1}{4}$ " REVEAL
- 34. LAYUP DIMENSIONS VERTICAL RAINSCREEN: 1" WITH  $\frac{1}{2}$ " REVEAL
- 35. LAYUP DIMENSIONS VERTICAL RAINSCREEN: 5/4" WITH NO REVEAL
- 36. LAYUP DIMENSIONS VERTICAL RAINSCREEN: 5/4" WITH  $\frac{1}{8}$ " REVEAL
- 37. LAYUP DIMENSIONS VERTICAL RAINSCREEN: 5/4" WITH  $\frac{1}{4}$ " REVEAL
- 38. LAYUP DIMENSIONS VERTICAL RAINSCREEN: 5/4" WITH  $\frac{1}{2}$ " REVEAL
- 39. VERTICAL APPLICATION: CLAD CLIP SPECS
- 40. TYPICAL SECTION VIEW - VERTICAL RAINSCREEN
- 41. TYPICAL PLAN VIEW - VERTICAL RAINSCREEN
- 42. TYPICAL SECTION W/ SOFFIT - VERTICAL RAINSCREEN
- 43. TYPICAL SECTION W/ SOFFIT ONLY - VERTICAL RAINSCREEN
- 44. TYPICAL OUTSIDE CORNER - VERTICAL RAINSCREEN : MITER W/ GAP
- 45. TYPICAL OUTSIDE CORNER - VERTICAL RAINSCREEN : MITER
- 46. TYPICAL OUTSIDE CORNER - VERTICAL RAINSCREEN : ALUMINUM EXTRUSION
- 47. TYPICAL OUTSIDE CORNER - VERTICAL RAINSCREEN : FLUSH WOOD
- 48. TYPICAL OUTSIDE CORNER - VERTICAL RAINSCREEN : BUTT JOINT
- 49. TYPICAL INSIDE CORNER - VERTICAL RAINSCREEN : MITER W/ GAP
- 50. TYPICAL INSIDE CORNER - VERTICAL RAINSCREEN : MITER
- 51. TYPICAL INSIDE CORNER - VERTICAL RAINSCREEN : BUTT JOINT
- 52. TYPICAL JAMB CONDITION - VERTICAL RAINSCREEN
- 53. TYPICAL HEAD/SILL CONDITION - VERTICAL RAINSCREEN
- 54. TYPICAL BASE OF WALL CONDITION - VERTICAL RAINSCREEN
- 55. TYPICAL FLOOR DEFLECTION JOINT - VERTICAL RAINSCREEN
- 56. BOTTOM LEDGER & SCREW INSTALLATION

PLEASE FEEL FREE TO CONTACT TROPICAL FOREST PRODUCTS FOR PROJECT SPECIFIC ASSISTANCE  
WITH TFP® CLADDING OPTIONS AND SPECIFIC ASSISTANCE.

905.672.8000 OR 855.344.4500

info@wearetropical.com

THESE GUIDE DETAILS ARE PROVIDED FOR INFORMATION ONLY AND OUTLINE GENERAL/TYPICAL REQUIREMENTS FOR THE ATTACHMENT SYSTEM. PROJECT SPECIFIC ENGINEERING WILL ADDRESS STRUCTURAL ATTACHMENT (I.E. FASTENING PATTERN, ETC.). CONTACT KWS FOR FURTHER DETAILS. ALL IMPLIED WARRANTIES INCLUDING MERCHANTABILITY & FITNESS FOR A PARTICULAR PURPOSE ARE EXPRESSLY EXCLUDED.

## BLACK LABEL CLAD CLIP™ DETAILS SCALE: FULL

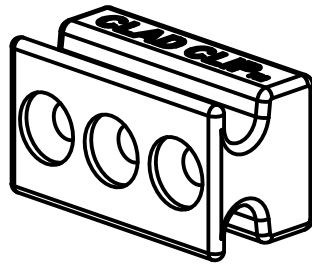

**ISOMETRIC**

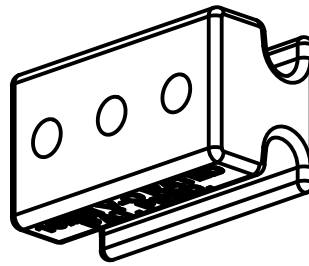

**REAR ISOMETRIC**

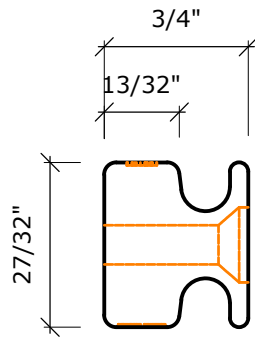

**SIDE VIEW**

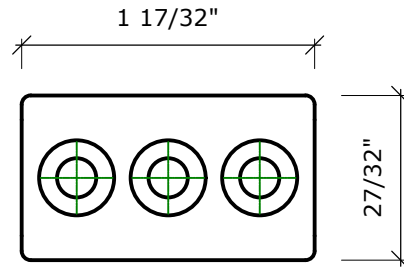

**FRONT VIEW**



**BLACK LABEL CLAD CLIP MAXI - BLCCMAX10MMVO**

SCALE: NTS

## HORIZONTAL APPLICATION: LAYUP DIMENSIONS - 1" WITH NO REVEAL SCALE: NTS

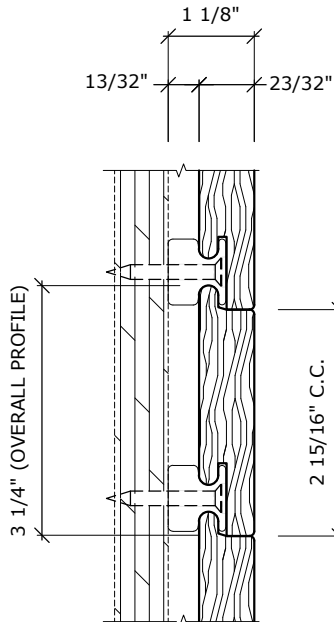

**A** BLACK LABEL CLAD CLIP MAXI w/ 1" X 4" NO REVEAL RAINSCREEN  
SCALE: NTS

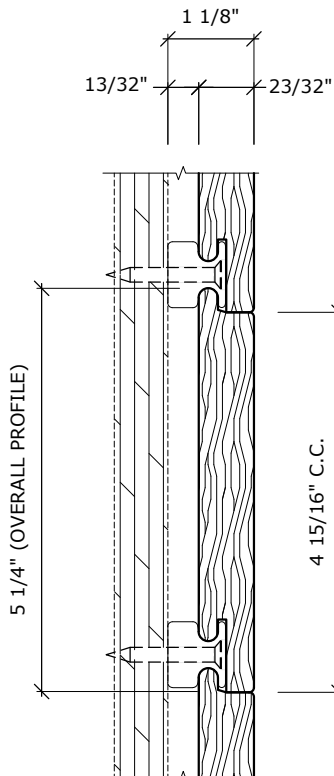

**B** BLACK LABEL CLAD CLIP MAXI w/ 1" X 6" NO REVEAL RAINSCREEN  
SCALE: NTS

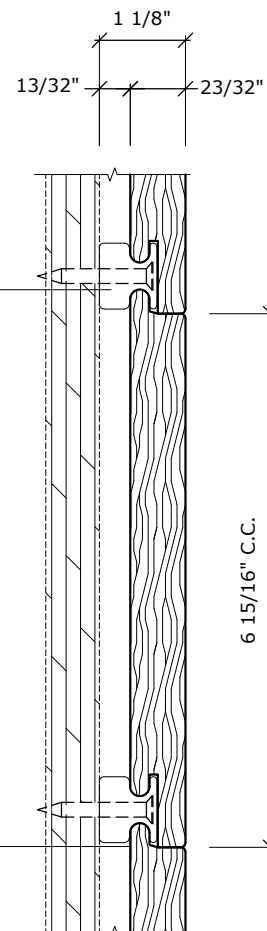

**C** BLACK LABEL CLAD CLIP MAXI w/ 1" X 8" NO REVEAL RAINSCREEN  
SCALE: NTS

THESE GUIDE DETAILS ARE PROVIDED FOR INFORMATION ONLY AND OUTLINE GENERAL/TYPICAL REQUIREMENTS FOR THE ATTACHMENT SYSTEM. PROJECT SPECIFIC ENGINEERING WILL ADDRESS STRUCTURAL ATTACHMENT (I.E. FASTENING PATTERN, ETC.). CONTACT KWS FOR FURTHER DETAILS. ALL IMPLIED WARRANTIES INCLUDING MERCHANTABILITY & FITNESS FOR A PARTICULAR PURPOSE ARE EXPRESSLY EXCLUDED.

## HORIZONTAL APPLICATION: LAYUP DIMENSIONS - 1" WITH 1/8" REVEAL SCALE: NTS

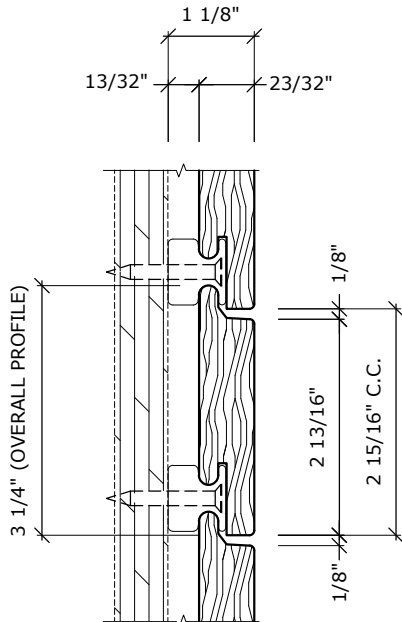

**A** BLACK LABEL CLAD CLIP MAXI w/ 1" X 4" 1/8 REVEAL RAINSCREEN  
SCALE: NTS

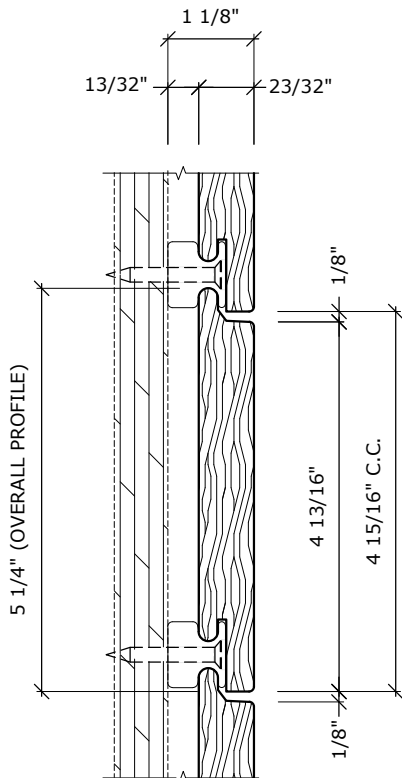

**B** BLACK LABEL CLAD CLIP MAXI w/ 1" X 6" 1/8 REVEAL RAINSCREEN  
SCALE: NTS

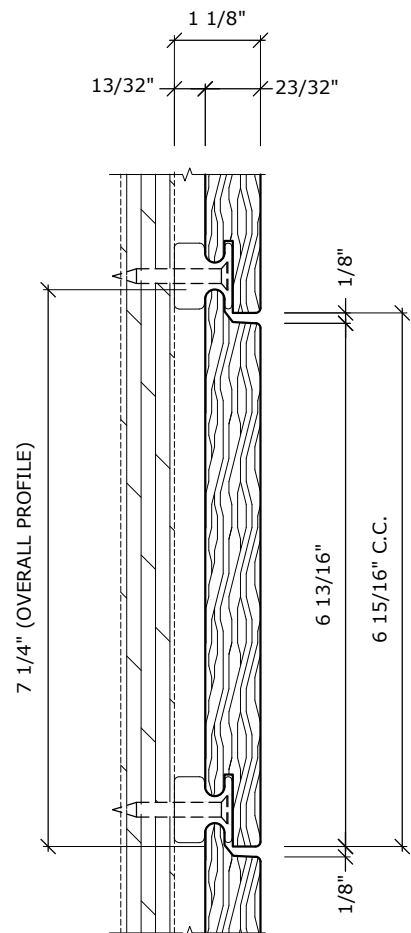

**C** BLACK LABEL CLAD CLIP MAXI w/ 1" X 8" 1/8 REVEAL RAINSCREEN  
SCALE: NTS

THESE GUIDE DETAILS ARE PROVIDED FOR INFORMATION ONLY AND OUTLINE GENERAL/TYPICAL REQUIREMENTS FOR THE ATTACHMENT SYSTEM. PROJECT SPECIFIC ENGINEERING WILL ADDRESS STRUCTURAL ATTACHMENT (I.E. FASTENING PATTERN, ETC.). CONTACT KWS FOR FURTHER DETAILS. ALL IMPLIED WARRANTIES INCLUDING MERCHANTABILITY & FITNESS FOR A PARTICULAR PURPOSE ARE EXPRESSLY EXCLUDED.

## HORIZONTAL APPLICATION: LAYUP DIMENSIONS - 1" WITH 1/4" REVEAL SCALE: NTS

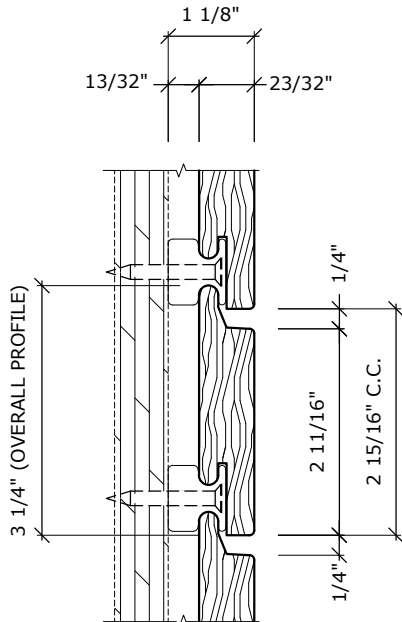

**A** BLACK LABEL CLAD CLIP MAXI w/ 1" X 4" 1/4 REVEAL RAINSCREEN  
SCALE: NTS

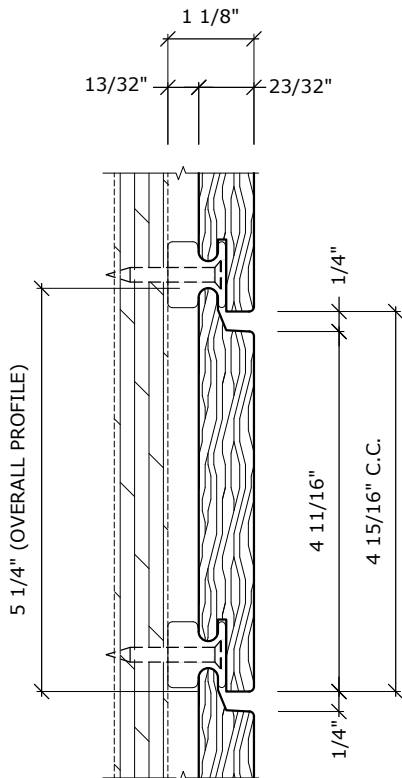

**B** BLACK LABEL CLAD CLIP MAXI w/ 1" X 6" 1/4 REVEAL RAINSCREEN  
SCALE: NTS

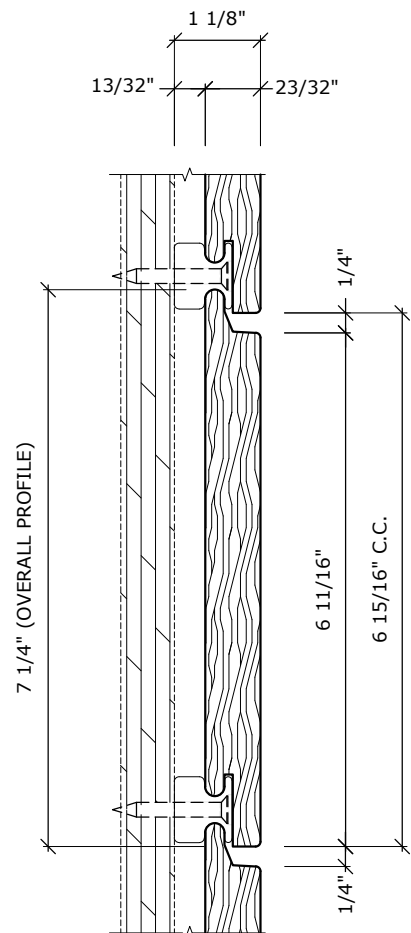

**C** BLACK LABEL CLAD CLIP MAXI w/ 1" X 8" 1/4 REVEAL RAINSCREEN  
SCALE: NTS

THESE GUIDE DETAILS ARE PROVIDED FOR INFORMATION ONLY AND OUTLINE GENERAL/TYPICAL REQUIREMENTS FOR THE ATTACHMENT SYSTEM. PROJECT SPECIFIC ENGINEERING WILL ADDRESS STRUCTURAL ATTACHMENT (I.E. FASTENING PATTERN, ETC.). CONTACT KWS FOR FURTHER DETAILS. ALL IMPLIED WARRANTIES INCLUDING MERCHANTABILITY & FITNESS FOR A PARTICULAR PURPOSE ARE EXPRESSLY EXCLUDED.



## HORIZONTAL APPLICATION: LAYUP DIMENSIONS - 1" WITH 1/2" REVEAL SCALE: NTS

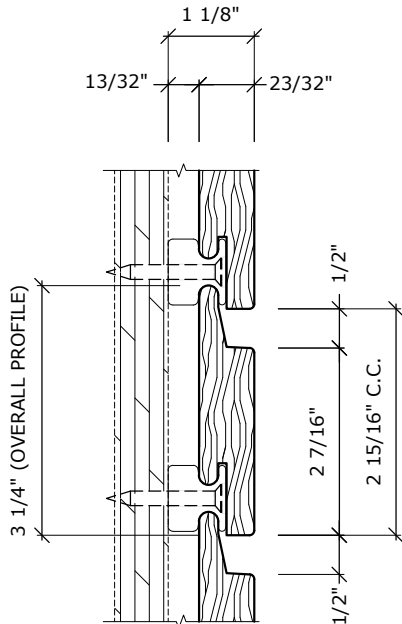

**A** BLACK LABEL CLAD CLIP MAXI w/ 1" X 4" 1/2 REVEAL RAINSCREEN  
SCALE: NTS

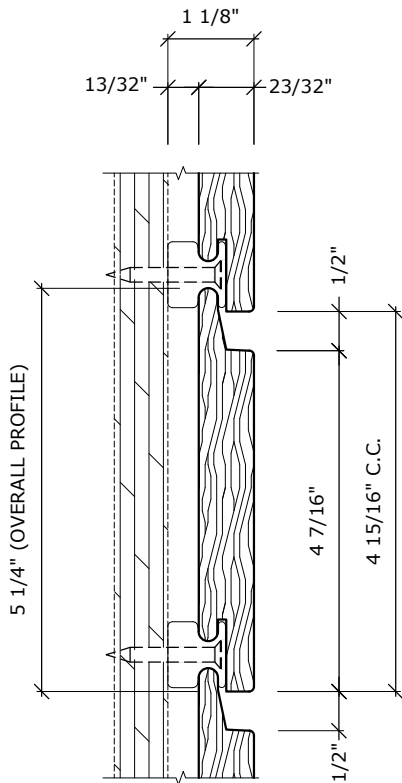

**B** BLACK LABEL CLAD CLIP MAXI w/ 1" X 6" 1/2 REVEAL RAINSCREEN  
SCALE: NTS

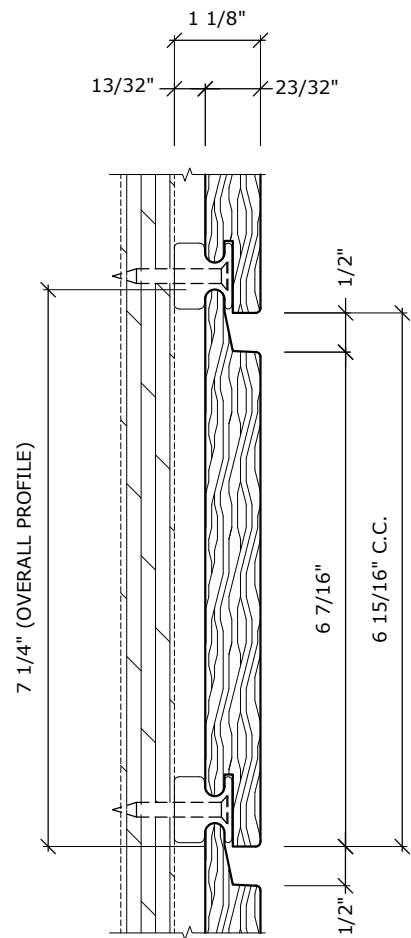

**C** BLACK LABEL CLAD CLIP MAXI w/ 1" X 8" 1/2 REVEAL RAINSCREEN  
SCALE: NTS

THESE GUIDE DETAILS ARE PROVIDED FOR INFORMATION ONLY AND OUTLINE GENERAL/TYPICAL REQUIREMENTS FOR THE ATTACHMENT SYSTEM. PROJECT SPECIFIC ENGINEERING WILL ADDRESS STRUCTURAL ATTACHMENT (I.E. FASTENING PATTERN, ETC.). CONTACT KWS FOR FURTHER DETAILS. ALL IMPLIED WARRANTIES INCLUDING MERCHANTABILITY & FITNESS FOR A PARTICULAR PURPOSE ARE EXPRESSLY EXCLUDED.

## HORIZONTAL APPLICATION: LAYUP DIMENSIONS - 5/4" WITH NO REVEAL SCALE: NTS

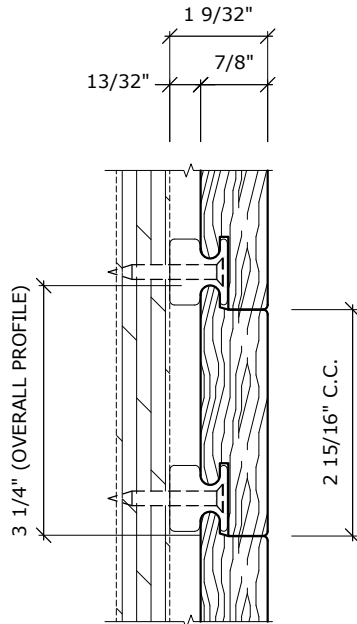

**A** BLACK LABEL CLAD CLIP MAXI w/ 5/4" X 4" NO REVEAL RAINSCREEN  
SCALE: NTS

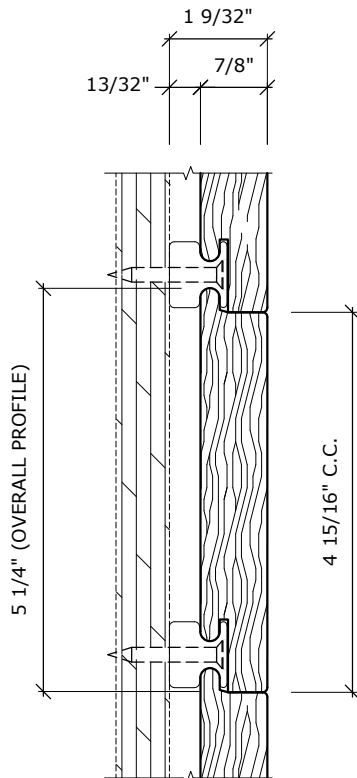

**B** BLACK LABEL CLAD CLIP MAXI w/ 5/4" X 6" NO REVEAL RAINSCREEN  
SCALE: NTS

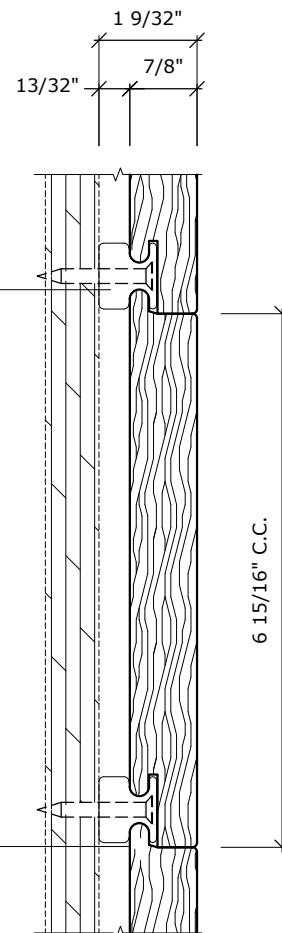

**C** BLACK LABEL CLAD CLIP MAXI w/ 5/4" X 8" NO REVEAL RAINSCREEN  
SCALE: NTS

THESE GUIDE DETAILS ARE PROVIDED FOR INFORMATION ONLY AND OUTLINE GENERAL/TYPICAL REQUIREMENTS FOR THE ATTACHMENT SYSTEM. PROJECT SPECIFIC ENGINEERING WILL ADDRESS STRUCTURAL ATTACHMENT (I.E. FASTENING PATTERN, ETC.). CONTACT KWS FOR FURTHER DETAILS. ALL IMPLIED WARRANTIES INCLUDING MERCHANTABILITY & FITNESS FOR A PARTICULAR PURPOSE ARE EXPRESSLY EXCLUDED.

## HORIZONTAL APPLICATION: LAYUP DIMENSIONS - 5/4" WITH 1/8" REVEAL SCALE: NTS

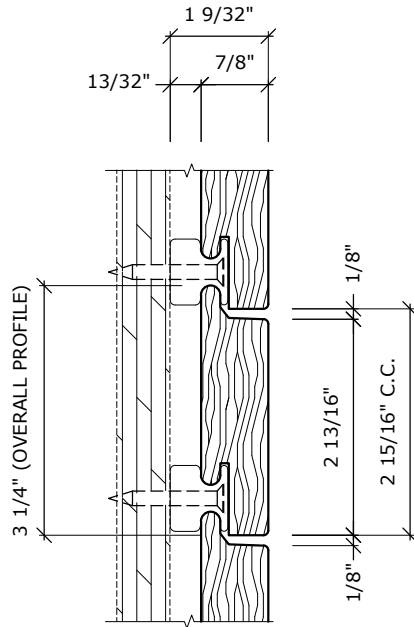

**A** BLACK LABEL CLAD CLIP MAXI w/ 5/4" X 4" 1/8 REVEAL RAINSCREEN  
SCALE: NTS

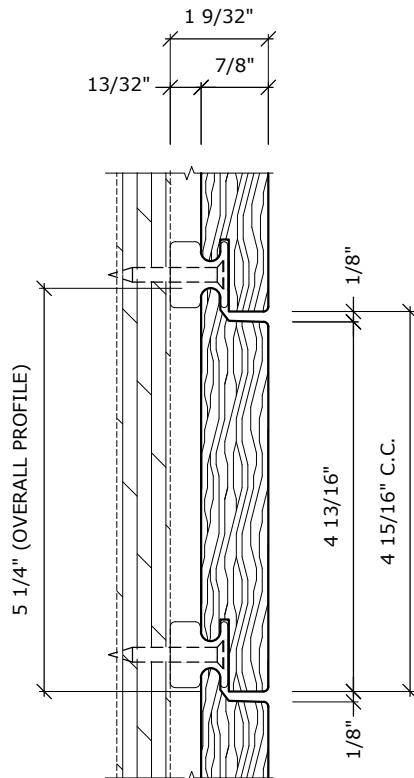

**B** BLACK LABEL CLAD CLIP MAXI w/ 5/4" X 6" 1/8 REVEAL RAINSCREEN  
SCALE: NTS

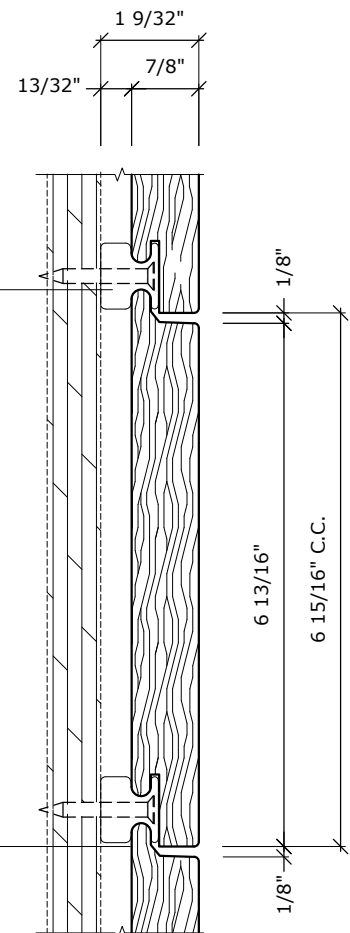

**C** BLACK LABEL CLAD CLIP MAXI w/ 5/4" X 8" 1/8 REVEAL RAINSCREEN  
SCALE: NTS

THESE GUIDE DETAILS ARE PROVIDED FOR INFORMATION ONLY AND OUTLINE GENERAL/TYPICAL REQUIREMENTS FOR THE ATTACHMENT SYSTEM. PROJECT SPECIFIC ENGINEERING WILL ADDRESS STRUCTURAL ATTACHMENT (I.E. FASTENING PATTERN, ETC.). CONTACT KWS FOR FURTHER DETAILS. ALL IMPLIED WARRANTIES INCLUDING MERCHANTABILITY & FITNESS FOR A PARTICULAR PURPOSE ARE EXPRESSLY EXCLUDED.

## HORIZONTAL APPLICATION: LAYUP DIMENSIONS - 5/4" WITH 1/4" REVEAL SCALE: NTS

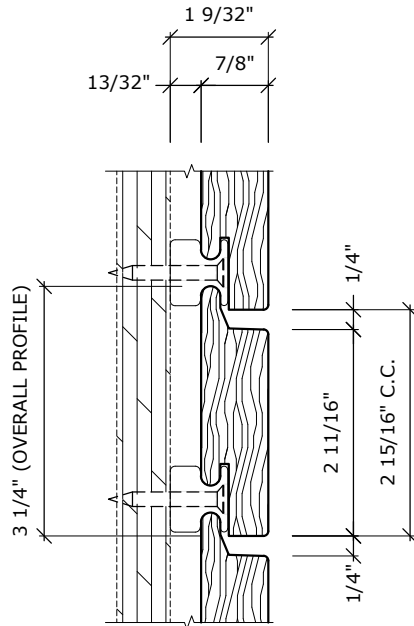

**A** BLACK LABEL CLAD CLIP MAXI w/ 5/4" X 4" 1/4" REVEAL RAINSCREEN  
SCALE: NTS

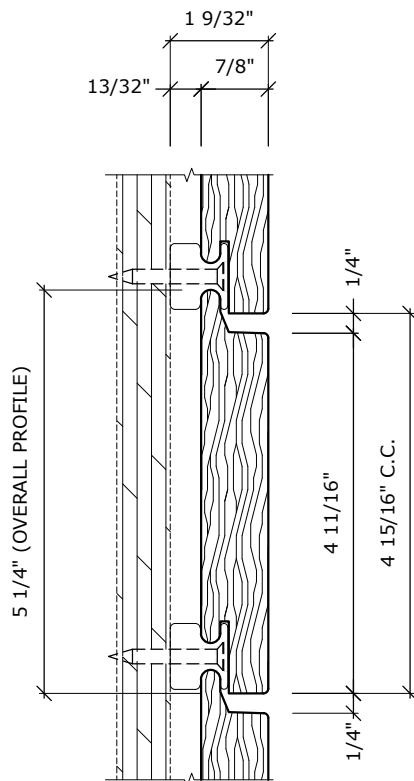

**B** BLACK LABEL CLAD CLIP MAXI w/ 5/4" X 6" 1/4" REVEAL RAINSCREEN  
SCALE: NTS

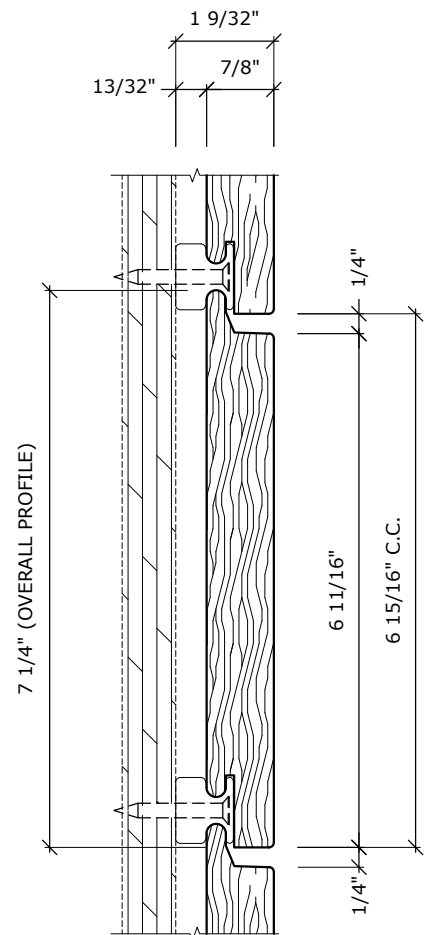

**C** BLACK LABEL CLAD CLIP MAXI w/ 5/4" X 8" 1/4" REVEAL RAINSCREEN  
SCALE: NTS

THESE GUIDE DETAILS ARE PROVIDED FOR INFORMATION ONLY AND OUTLINE GENERAL/TYPICAL REQUIREMENTS FOR THE ATTACHMENT SYSTEM. PROJECT SPECIFIC ENGINEERING WILL ADDRESS STRUCTURAL ATTACHMENT (I.E. FASTENING PATTERN, ETC.). CONTACT KWS FOR FURTHER DETAILS. ALL IMPLIED WARRANTIES INCLUDING MERCHANTABILITY & FITNESS FOR A PARTICULAR PURPOSE ARE EXPRESSLY EXCLUDED.

## HORIZONTAL APPLICATION: LAYUP DIMENSIONS - 5/4" WITH 1/2" REVEAL SCALE: NTS

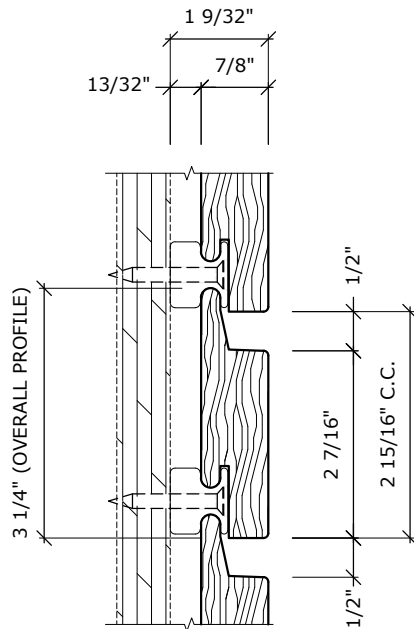

**A** BLACK LABEL CLAD CLIP MAXI w/ 5/4" X 4" 1/2" REVEAL RAINSCREEN  
SCALE: NTS

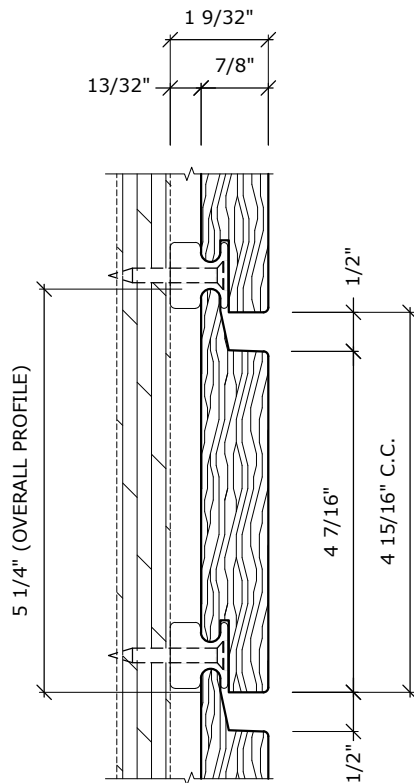

**B** BLACK LABEL CLAD CLIP MAXI w/ 5/4" X 6" 1/2" REVEAL RAINSCREEN  
SCALE: NTS

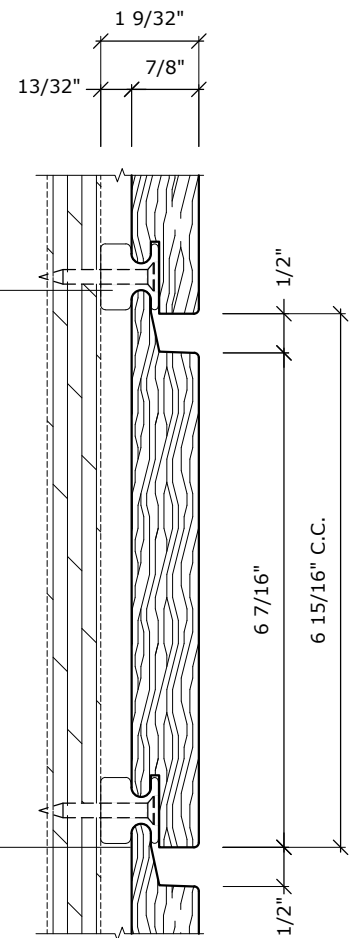

**C** BLACK LABEL CLAD CLIP MAXI w/ 5/4" X 8" 1/2" REVEAL RAINSCREEN  
SCALE: NTS

THESE GUIDE DETAILS ARE PROVIDED FOR INFORMATION ONLY AND OUTLINE GENERAL/TYPICAL REQUIREMENTS FOR THE ATTACHMENT SYSTEM. PROJECT SPECIFIC ENGINEERING WILL ADDRESS STRUCTURAL ATTACHMENT (I.E. FASTENING PATTERN, ETC.). CONTACT KWS FOR FURTHER DETAILS. ALL IMPLIED WARRANTIES INCLUDING MERCHANTABILITY & FITNESS FOR A PARTICULAR PURPOSE ARE EXPRESSLY EXCLUDED.

## HORIZONTAL APPLICATION: CLAD CLIP SPECS:

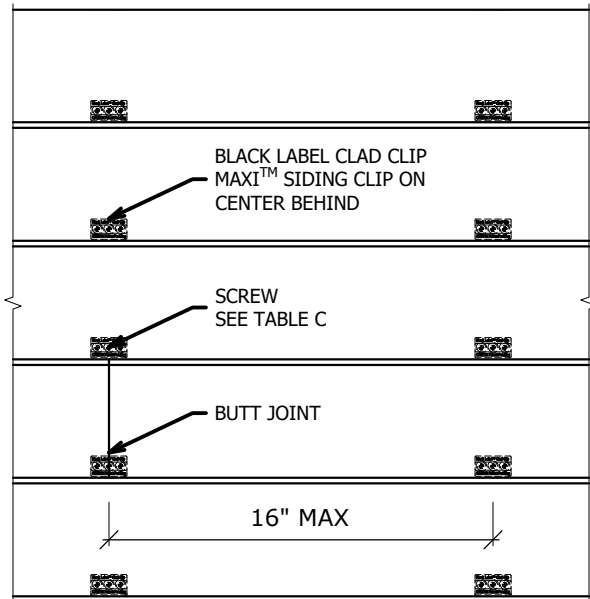

**A** ELEVATION  
SCALE: NTS

### NOTES

1. BASIS OF DESIGN - TFP® RAINSCREEN SYSTEM - ADDRESS: 6200 TOMKEN RD, MISSISSAUGA, ON L5T 1X7 CANADA 29405 / PHONE: 905.672.8000
2. TFP® CLADDING - WOOD SPECIES AS DENOTED IN PLANS AND SPECIFICATIONS
3. APPLICATION OF FIRST COAT OF BLACK LABEL IPE + MARINE OIL TO ALL FACES OF WOOD CLADDING RECOMMENDED PRIOR TO CLADDING INSTALLATION
4. USE #10 X 1.25" 410 STAINLESS STEEL SELF DRILLING FLAT HEAD SCREW SUPPLIED BY TFP
5. IF METAL FURRING STRIPS ARE USED, USE #10 X 3/4" SCREW. ATTACHMENT AND INTEGRITY OF FURRING STRIP IS BY OTHERS AND SHALL MEET ALL IMPOSING LOADS, METAL FURRING MUST BE 18 GA MINIMUM.
6. NOTE: IF A LESSER DIAMETER SCREW OR OTHER THAN MANUFACTURE'S SCREW TYPE IS DESIRED TO BE USED, THE RESULTING PRESSURES AND SPACING WILL CHANGE. THE PERMUTATIONS OF THESE OPTIONS IS OUTSIDE THE SCOPE OF THIS PLAN.
7. ALL WORK SPECIFIED HEREIN HAS BEEN DESIGNED AND SHALL BE FABRICATED IN ACCORDANCE WITH THE FLORIDA BUILDING CODE FIFTH EDITION (2014)
8. ALL MATERIALS USED & FABRICATION METHODS SHALL CONFORM TO THE MANUFACTURER'S PUBLISHED AND APPROVED REQUIREMENTS .
9. ALL FASTENERS TO BE STAINLESS STEEL.

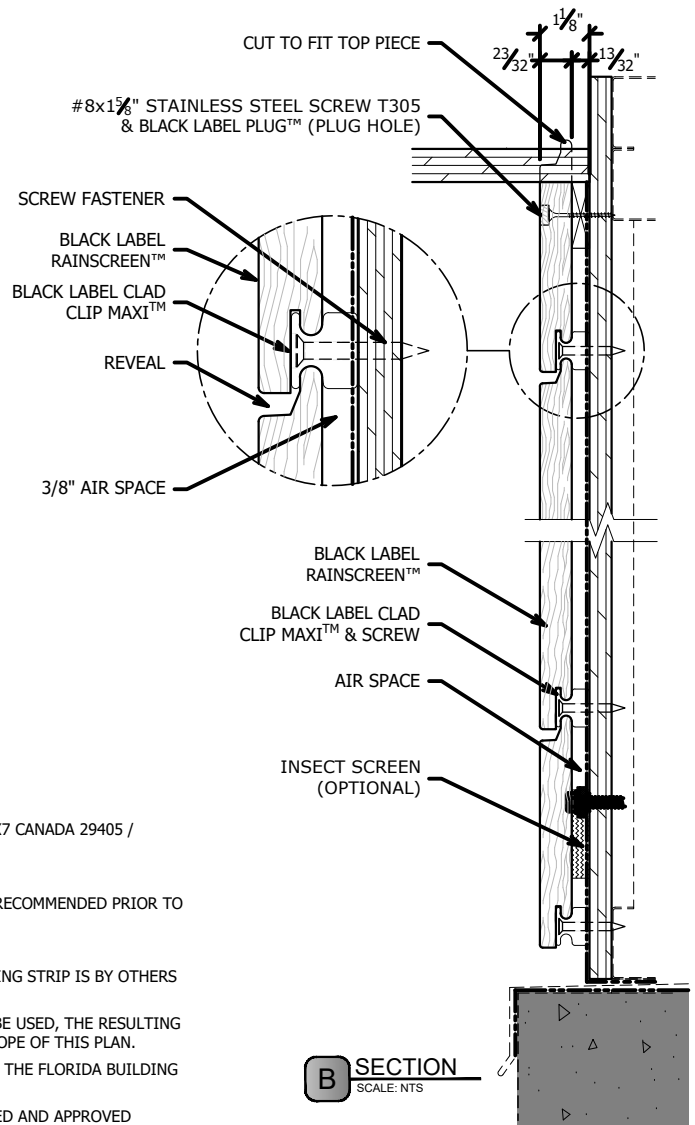

SIDING SIZES	TYPE OF CONNECTION	PANEL/FURRING THICKNESS	CLIP SPACING	CLIP TYPE	SCREWS PER CLIP	SCREW	ALLOWABLE PRESSURE
1" X 8"	CLIP TO WOOD SHEATHING	3/8" - 3/4"	16"	MAXI	2 PCS.	#10 X 1.5	110.0 PSF
1" X 6"	CLIP TO WOOD SHEATHING	3/8" - 3/4"	16"	MAXI	2 PCS.	#10 X 1.5	110.0 PSF
1" x 4"	CLIP TO WOOD SHEATHING	3/8" - 3/4"	16"	MAXI	2 PCS.	#10 X 1.5	110.0 PSF

**C** RAINSCREEN ATTACHMENT TABLE  
SCALE: NTS

THESE GUIDE DETAILS ARE PROVIDED FOR INFORMATION ONLY AND OUTLINE GENERAL/TYPICAL REQUIREMENTS FOR THE ATTACHMENT SYSTEM. PROJECT SPECIFIC ENGINEERING WILL ADDRESS STRUCTURAL ATTACHMENT (i.e. FASTENING PATTERN, ETC.). CONTACT KWS FOR FURTHER DETAILS. ALL IMPLIED WARRANTIES INCLUDING MERCHANTABILITY & FITNESS FOR A PARTICULAR PURPOSE ARE EXPRESSLY EXCLUDED.

## HORIZONTAL APPLICATION: TYPICAL SECTION VIEW: SCALE: 3"=1'-0"

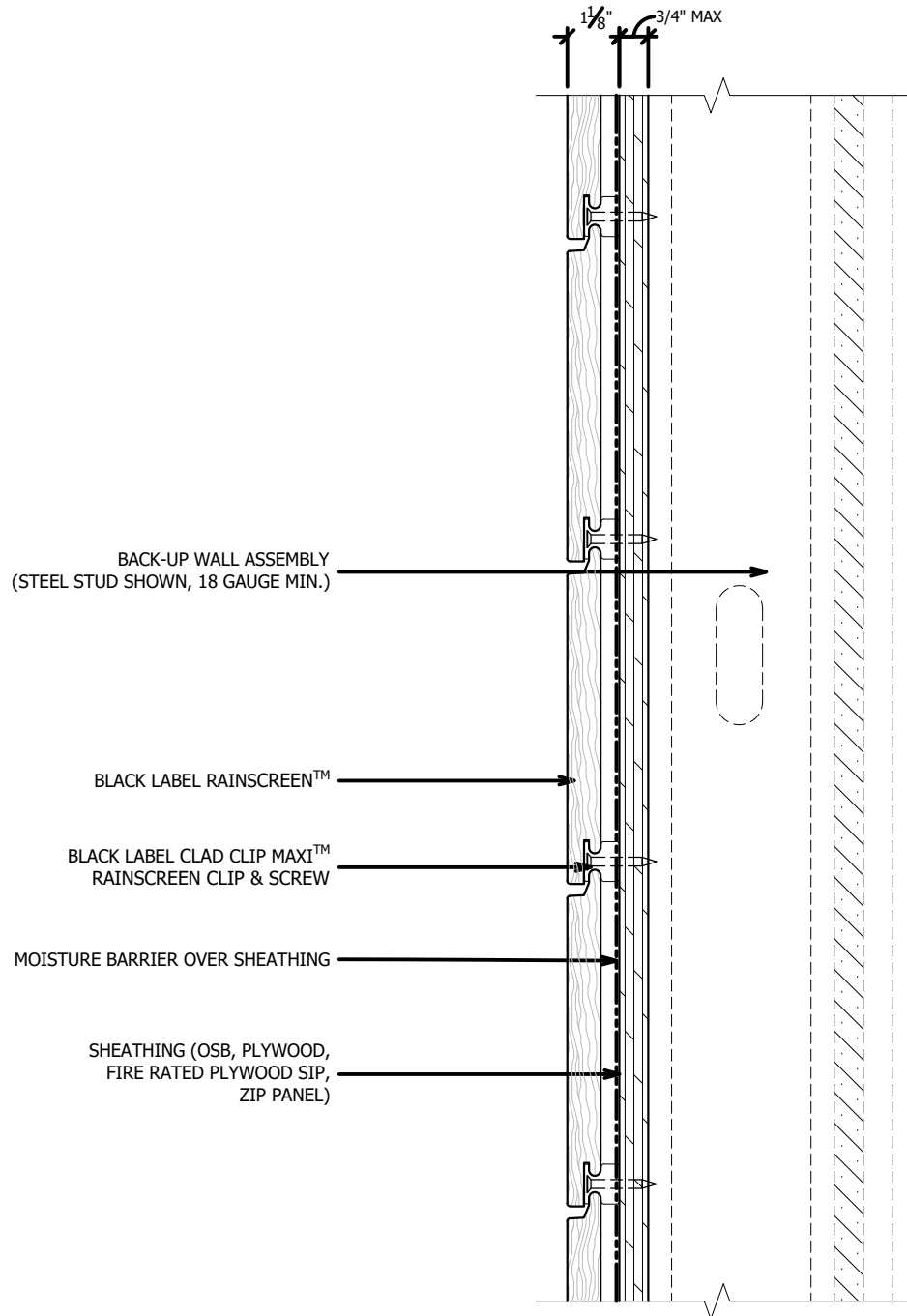

\*MAXIMUM ALLOWABLE SPACING AND DEAD LOAD (WEIGHT OF CLADDING) IS BASED ON THE TOTAL LOAD (DEAD + LIVE) ACTING ON THE ASSEMBLY, BRACKETS AND CONNECTIONS

SYSTEM MAY BE INSTALLED OVER STEEL STUDS, WOOD STUDS, CMU OR CONCRETE SUBSTRATES (WITH USE OF APPROPRIATE WALL ANCHORS).

THESE GUIDE DETAILS ARE PROVIDED FOR INFORMATION ONLY AND OUTLINE GENERAL/TYPICAL REQUIREMENTS FOR THE ATTACHMENT SYSTEM. PROJECT SPECIFIC ENGINEERING WILL ADDRESS STRUCTURAL ATTACHMENT (I.E. FASTENING PATTERN, ETC.). CONTACT KWS FOR FURTHER DETAILS. ALL IMPLIED WARRANTIES INCLUDING MERCHANTABILITY & FITNESS FOR A PARTICULAR PURPOSE ARE EXPRESSLY EXCLUDED.

## HORIZONTAL APPLICATION: TYPICAL PLAN VIEW: SCALE: 3"=1'-0"

SYSTEM MAY BE INSTALLED OVER STEEL STUDS,  
WOOD STUDS, CMU OR CONCRETE SUBSTRATES  
(WITH USE OF APPROPRIATE WALL ANCHORS).

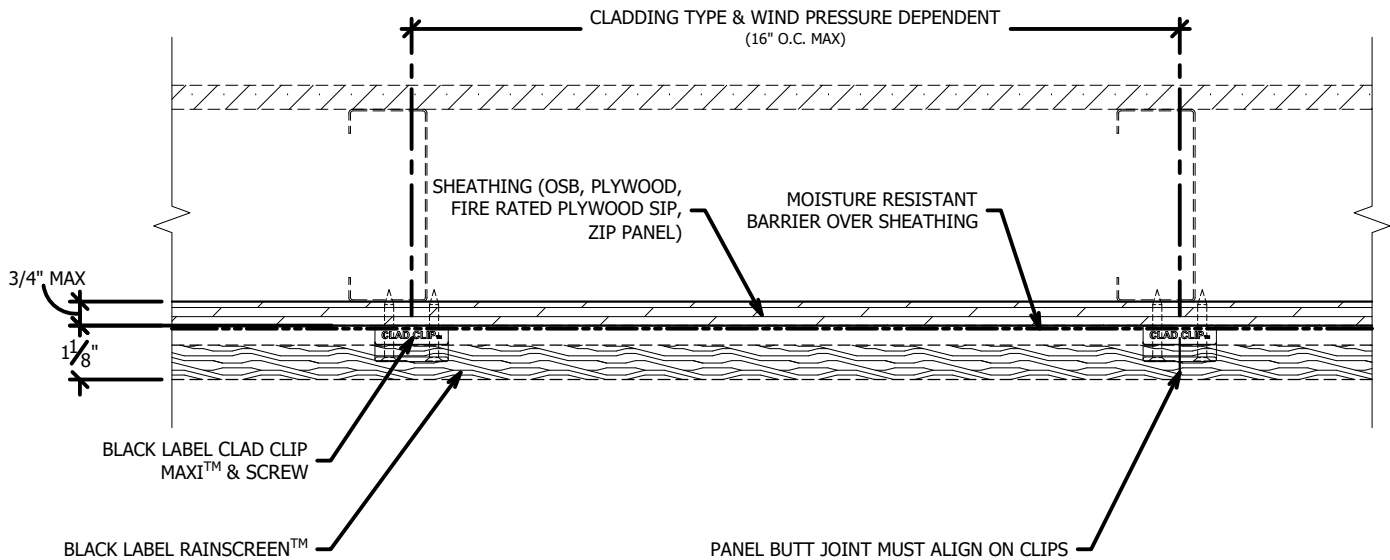

\*MAXIMUM ALLOWABLE SPACING AND DEAD LOAD (WEIGHT OF CLADDING) IS BASED ON THE TOTAL LOAD (DEAD + LIVE) ACTING ON THE ASSEMBLY, BRACKETS AND CONNECTIONS

THESE GUIDE DETAILS ARE PROVIDED FOR INFORMATION ONLY AND OUTLINE GENERAL/TYPICAL REQUIREMENTS FOR THE ATTACHMENT SYSTEM. PROJECT SPECIFIC ENGINEERING WILL ADDRESS STRUCTURAL ATTACHMENT (I.E. FASTENING PATTERN, ETC.). CONTACT KWS FOR FURTHER DETAILS. ALL IMPLIED WARRANTIES INCLUDING MERCHANTABILITY & FITNESS FOR A PARTICULAR PURPOSE ARE EXPRESSLY EXCLUDED.



## HORIZONTAL APPLICATION: TYPICAL SECTION VIEW W/ SOFFIT: SCALE: 2"=1'-0"

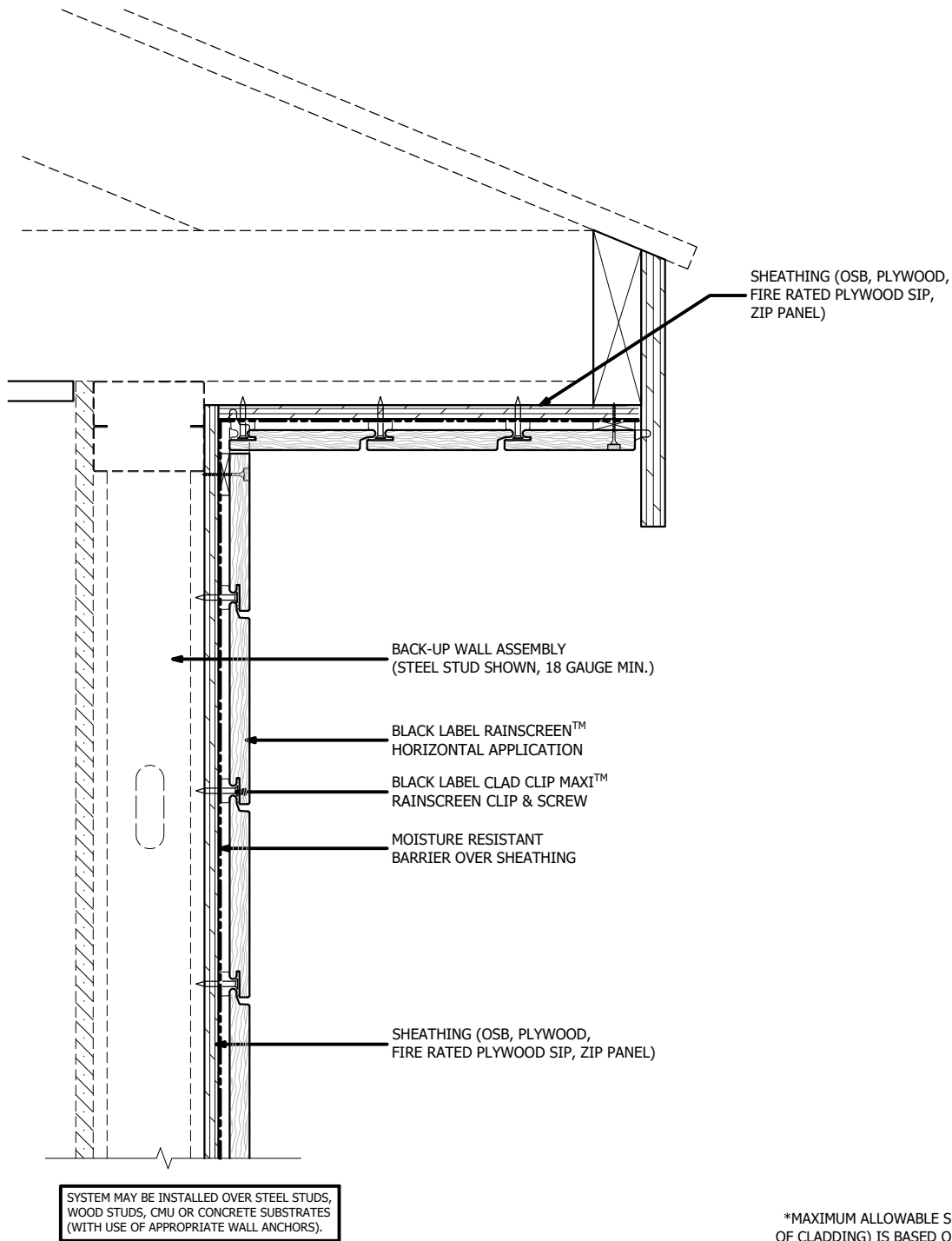

THESE GUIDE DETAILS ARE PROVIDED FOR INFORMATION ONLY AND OUTLINE GENERAL/TYPICAL REQUIREMENTS FOR THE ATTACHMENT SYSTEM. PROJECT SPECIFIC ENGINEERING WILL ADDRESS STRUCTURAL ATTACHMENT (I.E. FASTENING PATTERN, ETC.). CONTACT KWS FOR FURTHER DETAILS. ALL IMPLIED WARRANTIES INCLUDING MERCHANTABILITY & FITNESS FOR A PARTICULAR PURPOSE ARE EXPRESSLY EXCLUDED.

**HORIZONTAL APPLICATION:  
TYPICAL SECTION VIEW SOFFIT ONLY:  
SCALE: 2"=1'-0"**

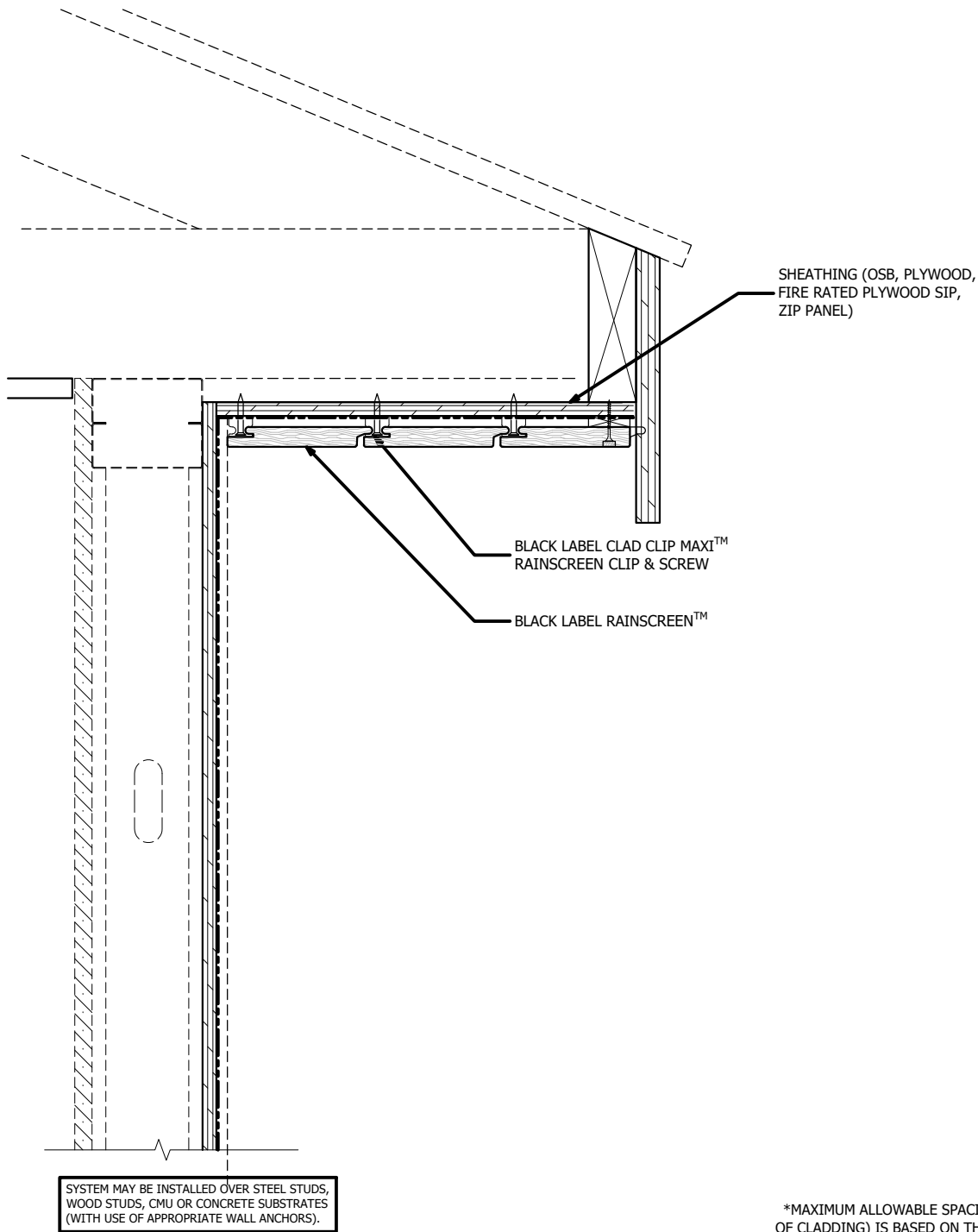

THESE GUIDE DETAILS ARE PROVIDED FOR INFORMATION ONLY AND OUTLINE GENERAL/TYPICAL REQUIREMENTS FOR THE ATTACHMENT SYSTEM. PROJECT SPECIFIC ENGINEERING WILL ADDRESS STRUCTURAL ATTACHMENT (I.E. FASTENING PATTERN, ETC.). CONTACT KWS FOR FURTHER DETAILS. ALL IMPLIED WARRANTIES INCLUDING MERCHANTABILITY & FITNESS FOR A PARTICULAR PURPOSE ARE EXPRESSLY EXCLUDED.

**HORIZONTAL APPLICATION:  
TYPICAL OUTSIDE CORNER CONDITION: MITER W/ GAP  
SCALE: 3"=1'-0"**

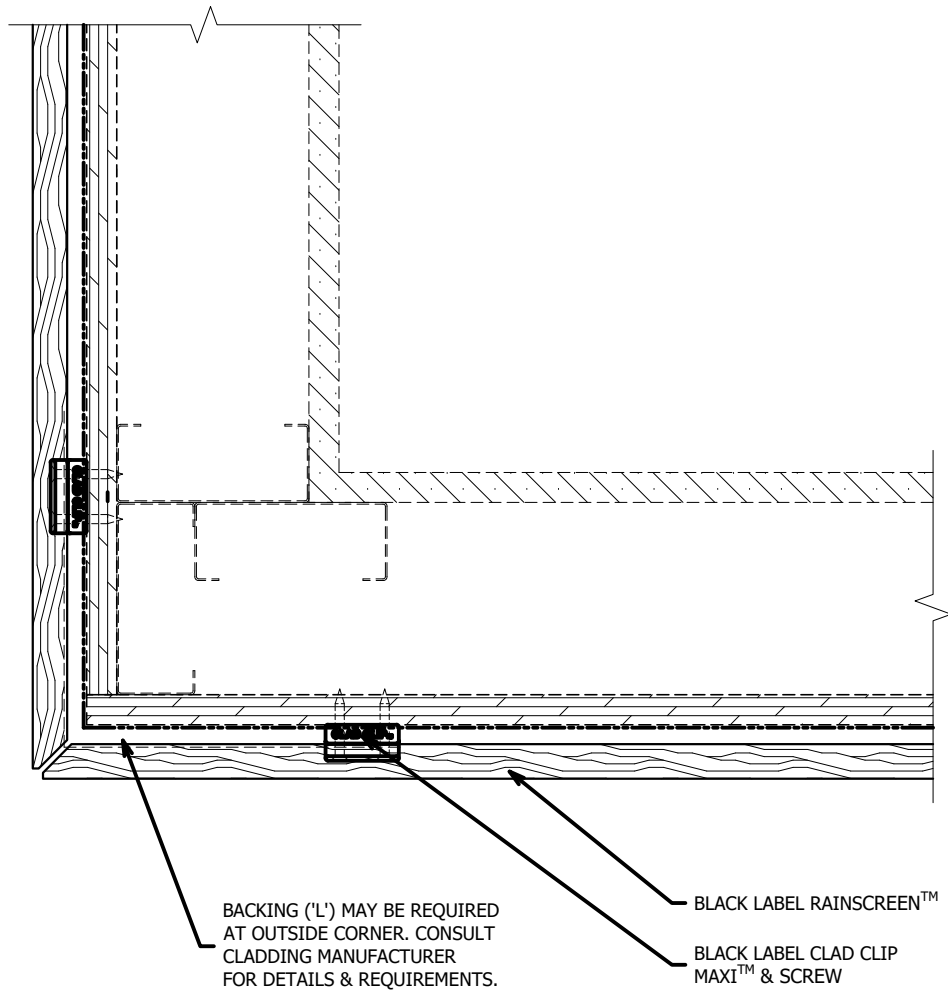

\*MAXIMUM ALLOWABLE SPACING AND DEAD LOAD (WEIGHT  
OF CLADDING) IS BASED ON THE TOTAL LOAD (DEAD + LIVE)  
ACTING ON THE ASSEMBLY, BRACKETS AND CONNECTIONS

THESE GUIDE DETAILS ARE PROVIDED FOR INFORMATION ONLY AND OUTLINE GENERAL/TYPICAL REQUIREMENTS FOR THE ATTACHMENT SYSTEM. PROJECT SPECIFIC ENGINEERING WILL ADDRESS STRUCTURAL  
ATTACHMENT (i.e. FASTENING PATTERN, ETC.). CONTACT KWS FOR FURTHER DETAILS. ALL IMPLIED WARRANTIES INCLUDING MERCHANTABILITY & FITNESS FOR A PARTICULAR PURPOSE ARE EXPRESSLY EXCLUDED.

**HORIZONTAL APPLICATION:  
TYPICAL OUTSIDE CORNER CONDITION: MITER  
SCALE: 3"=1'-0"**

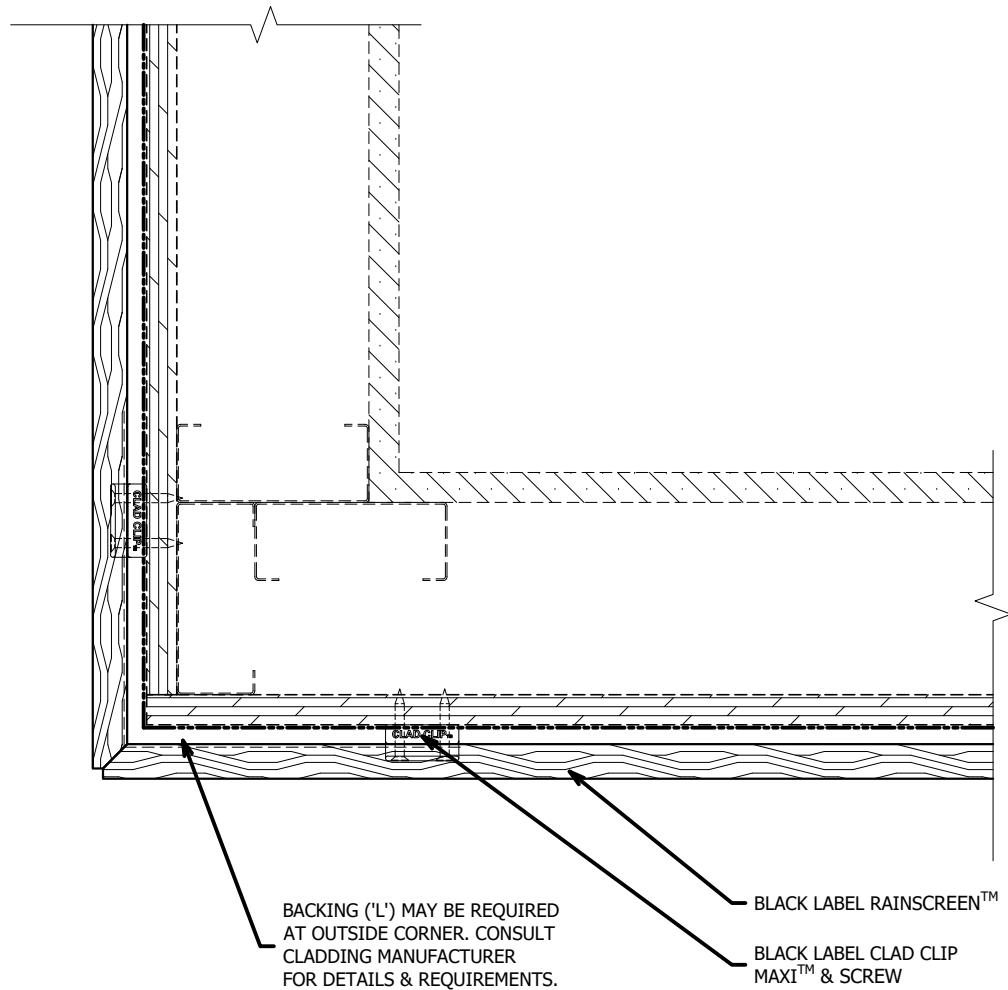

\*MAXIMUM ALLOWABLE SPACING AND DEAD LOAD (WEIGHT OF CLADDING) IS BASED ON THE TOTAL LOAD (DEAD + LIVE) ACTING ON THE ASSEMBLY, BRACKETS AND CONNECTIONS

THESE GUIDE DETAILS ARE PROVIDED FOR INFORMATION ONLY AND OUTLINE GENERAL/TYPICAL REQUIREMENTS FOR THE ATTACHMENT SYSTEM. PROJECT SPECIFIC ENGINEERING WILL ADDRESS STRUCTURAL ATTACHMENT (i.e. FASTENING PATTERN, ETC.). CONTACT KWS FOR FURTHER DETAILS. ALL IMPLIED WARRANTIES INCLUDING MERCHANTABILITY & FITNESS FOR A PARTICULAR PURPOSE ARE EXPRESSLY EXCLUDED.

**HORIZONTAL APPLICATION:  
TYPICAL OUTSIDE CORNER CONDITION: ALUMINUM EXTRUSION  
SCALE: 3"=1'-0"**

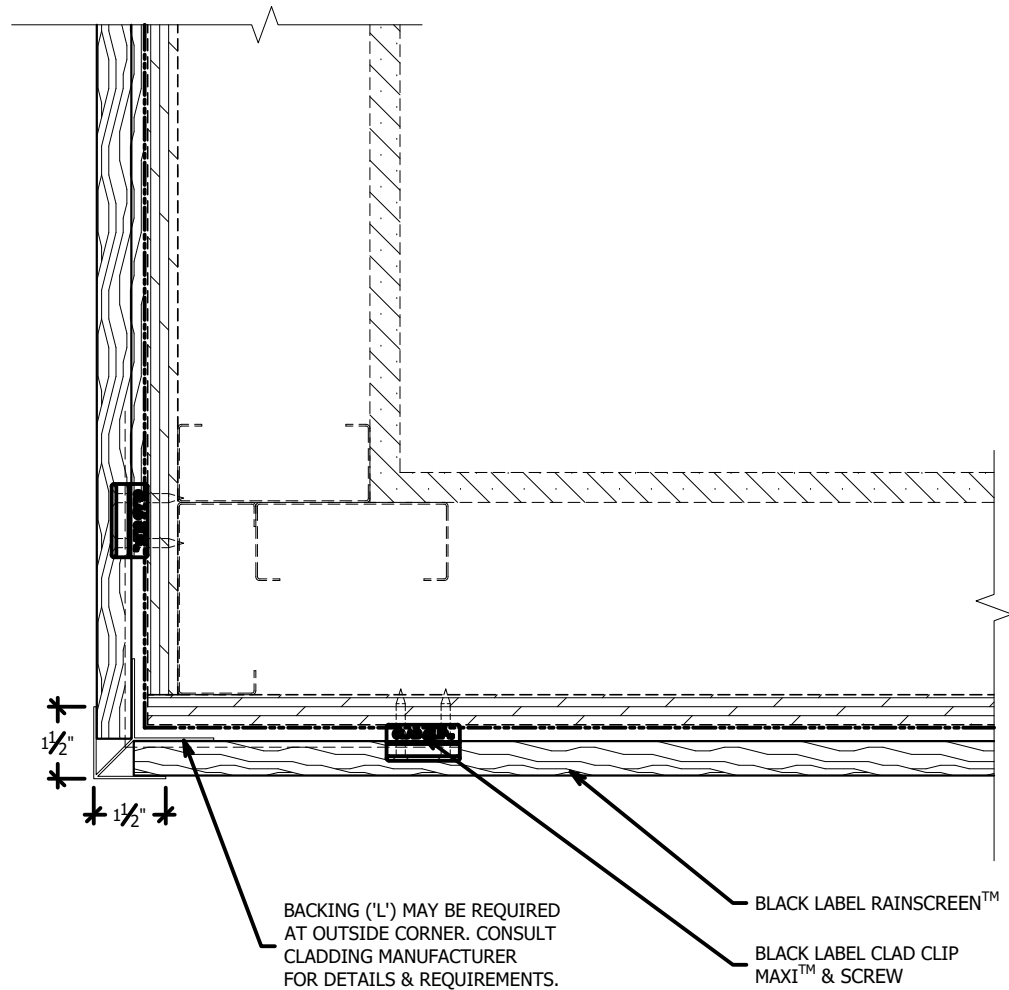

\*MAXIMUM ALLOWABLE SPACING AND DEAD LOAD (WEIGHT OF CLADDING) IS BASED ON THE TOTAL LOAD (DEAD + LIVE) ACTING ON THE ASSEMBLY, BRACKETS AND CONNECTIONS

THESE GUIDE DETAILS ARE PROVIDED FOR INFORMATION ONLY AND OUTLINE GENERAL/TYPICAL REQUIREMENTS FOR THE ATTACHMENT SYSTEM. PROJECT SPECIFIC ENGINEERING WILL ADDRESS STRUCTURAL ATTACHMENT (I.E. FASTENING PATTERN, ETC.). CONTACT KWS FOR FURTHER DETAILS. ALL IMPLIED WARRANTIES INCLUDING MERCHANTABILITY & FITNESS FOR A PARTICULAR PURPOSE ARE EXPRESSLY EXCLUDED.

## HORIZONTAL APPLICATION: TYPICAL OUTSIDE CORNER CONDITION: FLUSH WOOD SCALE: 3"=1'-0"

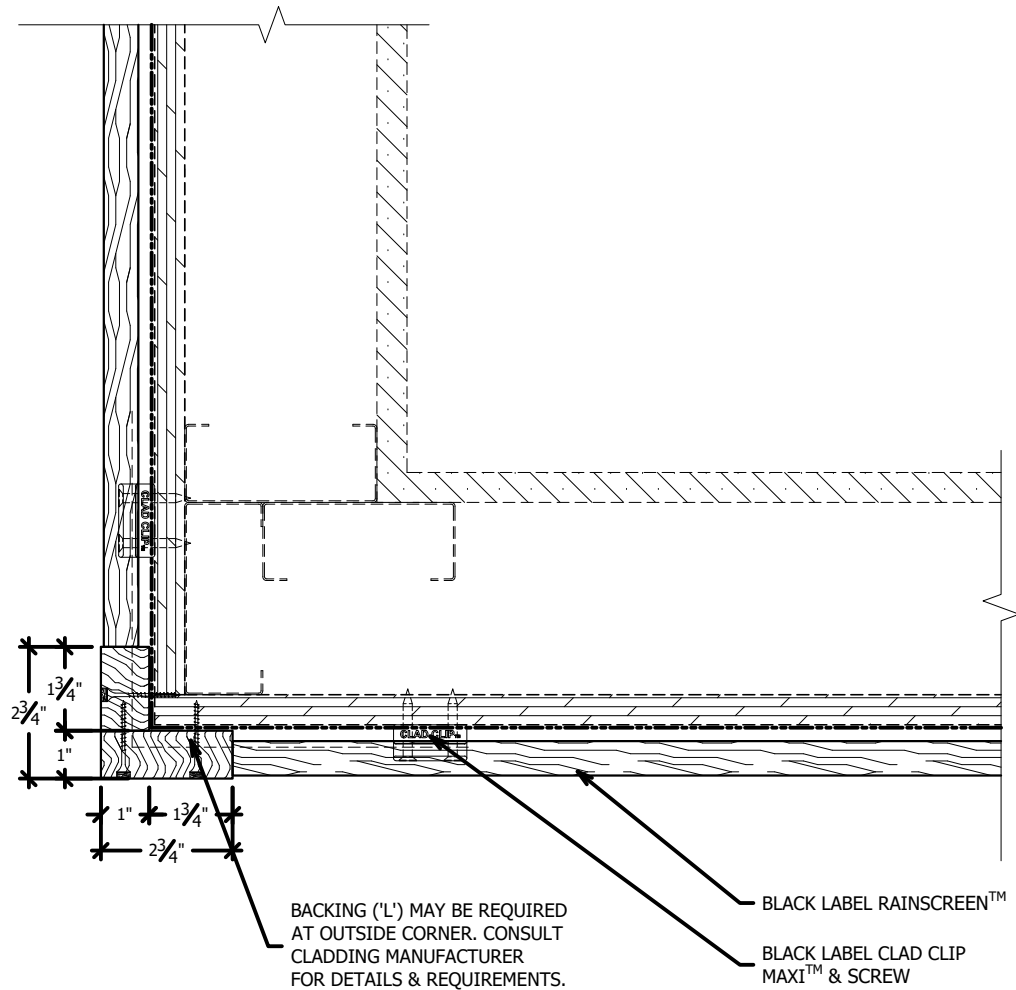

\*MAXIMUM ALLOWABLE SPACING AND DEAD LOAD (WEIGHT OF CLADDING) IS BASED ON THE TOTAL LOAD (DEAD + LIVE) ACTING ON THE ASSEMBLY, BRACKETS AND CONNECTIONS

THESE GUIDE DETAILS ARE PROVIDED FOR INFORMATION ONLY AND OUTLINE GENERAL/TYPICAL REQUIREMENTS FOR THE ATTACHMENT SYSTEM. PROJECT SPECIFIC ENGINEERING WILL ADDRESS STRUCTURAL ATTACHMENT (i.e. FASTENING PATTERN, ETC.). CONTACT KWS FOR FURTHER DETAILS. ALL IMPLIED WARRANTIES INCLUDING MERCHANTABILITY & FITNESS FOR A PARTICULAR PURPOSE ARE EXPRESSLY EXCLUDED.

**HORIZONTAL APPLICATION:  
TYPICAL OUTSIDE CORNER CONDITION: BUTT JOINT  
SCALE: 3"=1'-0"**

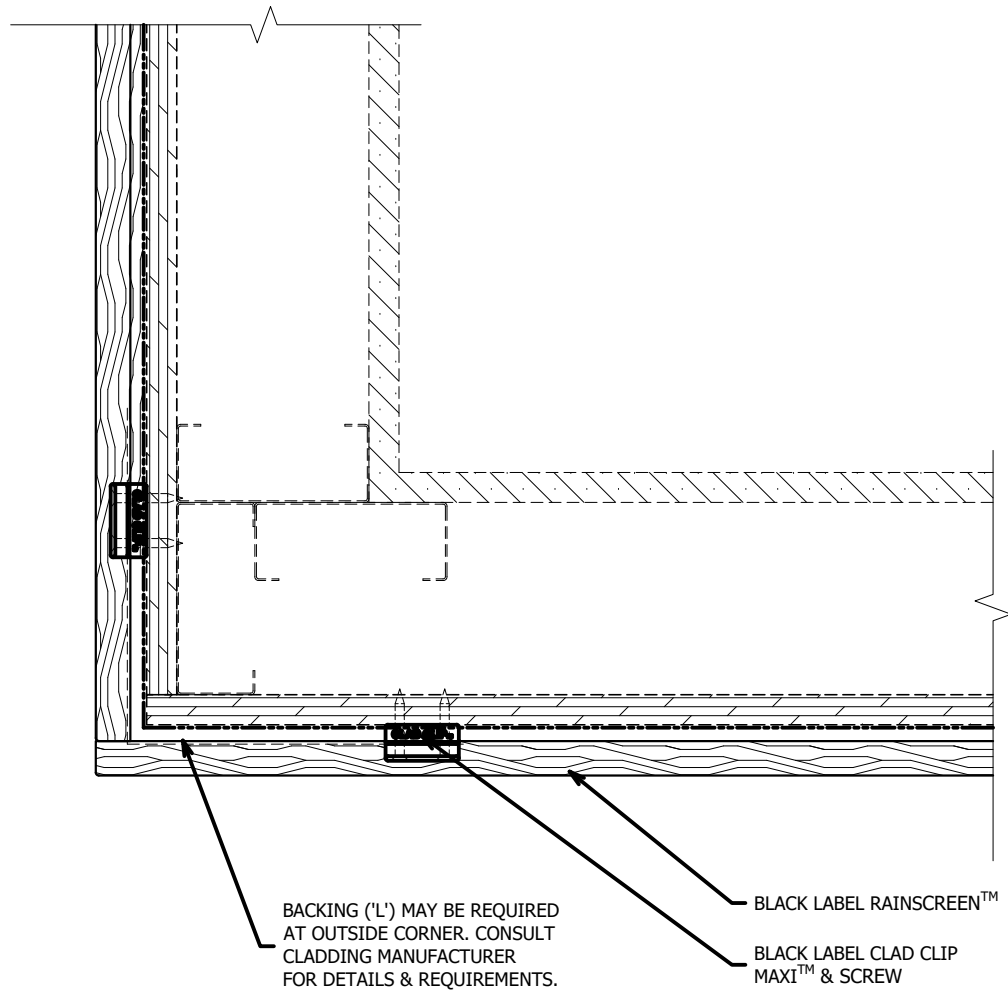

\*MAXIMUM ALLOWABLE SPACING AND DEAD LOAD (WEIGHT  
OF CLADDING) IS BASED ON THE TOTAL LOAD (DEAD + LIVE)  
ACTING ON THE ASSEMBLY, BRACKETS AND CONNECTIONS

THESE GUIDE DETAILS ARE PROVIDED FOR INFORMATION ONLY AND OUTLINE GENERAL/TYPICAL REQUIREMENTS FOR THE ATTACHMENT SYSTEM. PROJECT SPECIFIC ENGINEERING WILL ADDRESS STRUCTURAL  
ATTACHMENT (i.e. FASTENING PATTERN, ETC.). CONTACT KWS FOR FURTHER DETAILS. ALL IMPLIED WARRANTIES INCLUDING MERCHANTABILITY & FITNESS FOR A PARTICULAR PURPOSE ARE EXPRESSLY EXCLUDED.

**HORIZONTAL APPLICATION:  
TYPICAL INSIDE CORNER CONDITION: MITER W/ GAP  
SCALE: 3"=1'-0"**

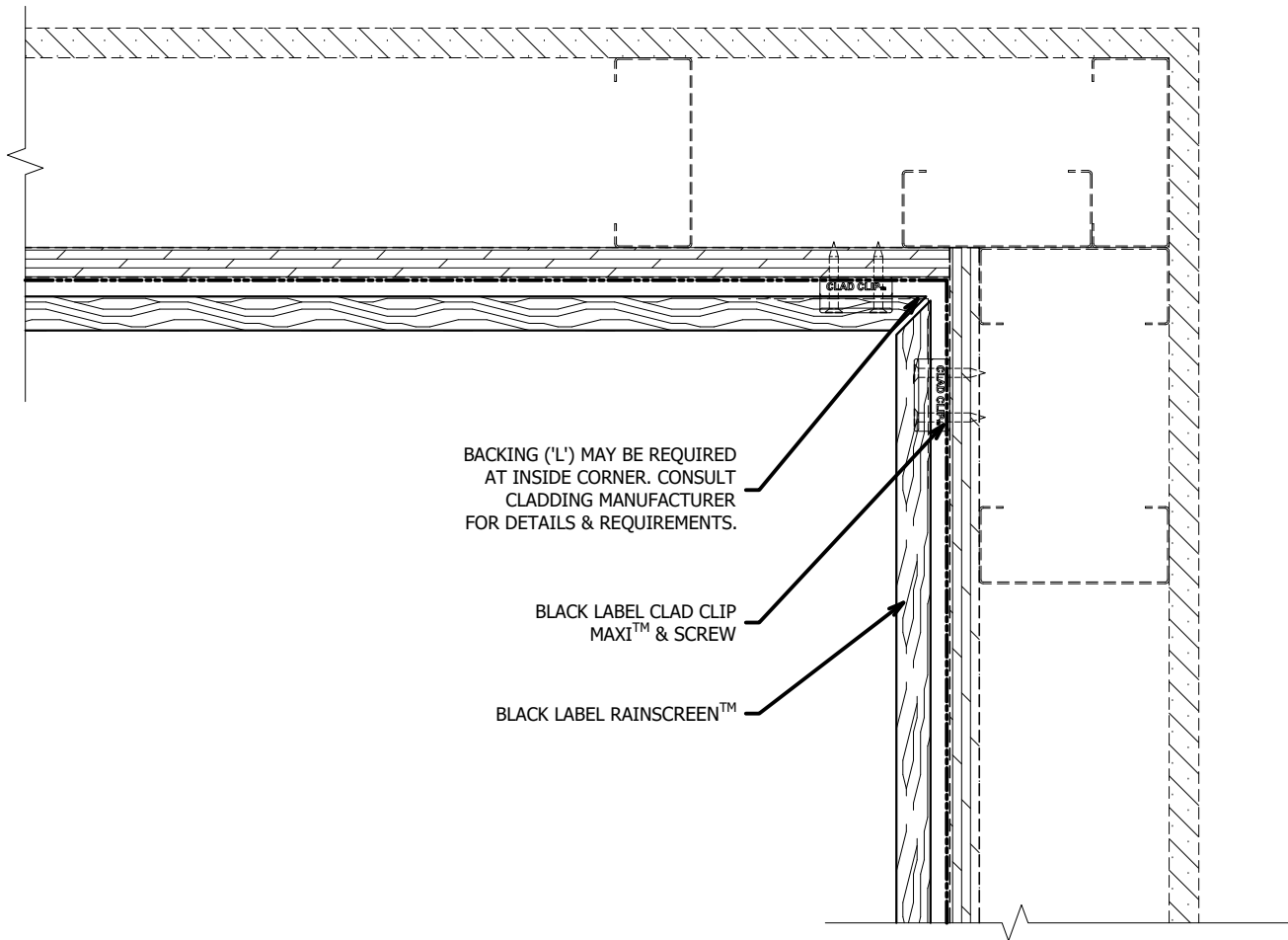

\*MAXIMUM ALLOWABLE SPACING AND DEAD LOAD (WEIGHT OF CLADDING) IS BASED ON THE TOTAL LOAD (DEAD + LIVE) ACTING ON THE ASSEMBLY, BRACKETS AND CONNECTIONS

THESE GUIDE DETAILS ARE PROVIDED FOR INFORMATION ONLY AND OUTLINE GENERAL/TYPICAL REQUIREMENTS FOR THE ATTACHMENT SYSTEM. PROJECT SPECIFIC ENGINEERING WILL ADDRESS STRUCTURAL ATTACHMENT (i.e. FASTENING PATTERN, ETC.). CONTACT KWS FOR FURTHER DETAILS. ALL IMPLIED WARRANTIES INCLUDING MERCHANTABILITY & FITNESS FOR A PARTICULAR PURPOSE ARE EXPRESSLY EXCLUDED.



**HORIZONTAL APPLICATION:  
TYPICAL INSIDE CORNER CONDITION: MITER  
SCALE: 3"=1'-0"**

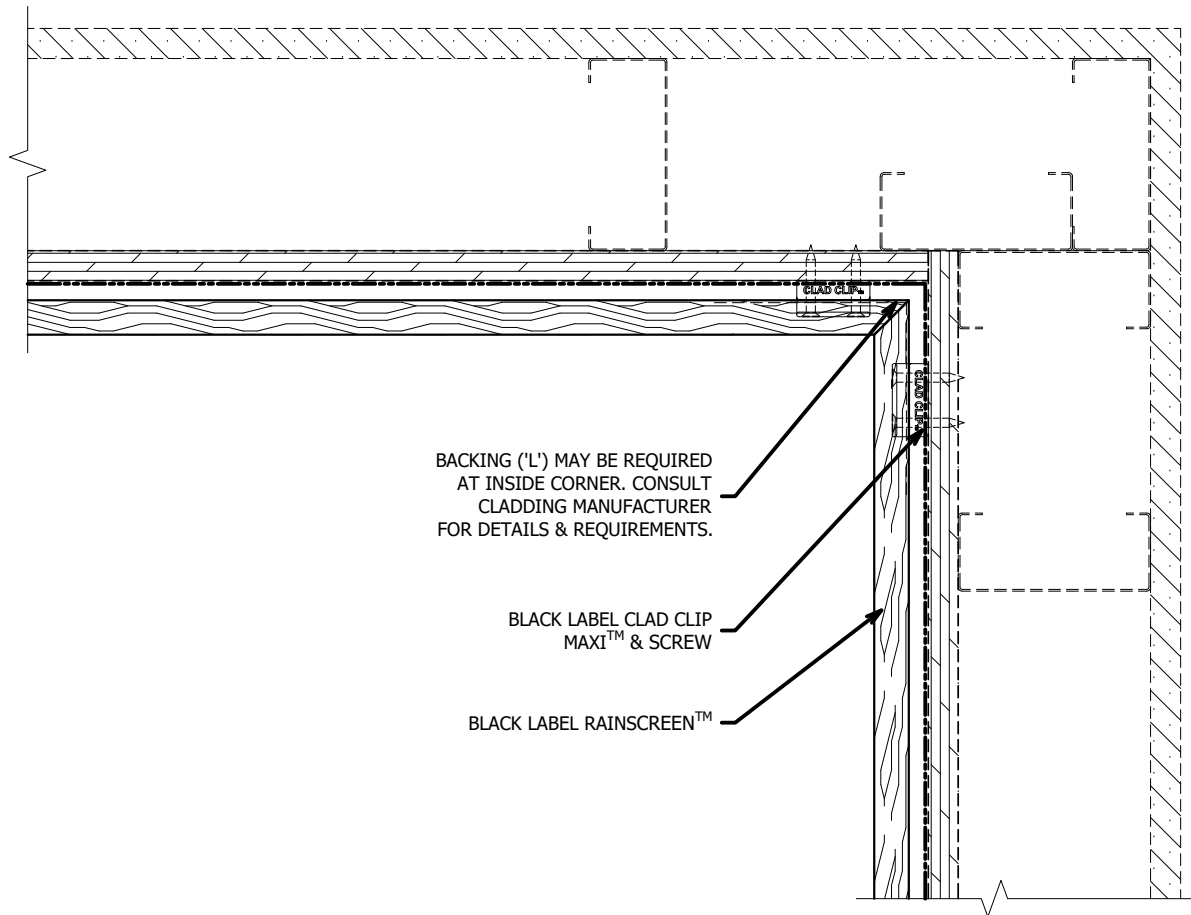

\*MAXIMUM ALLOWABLE SPACING AND DEAD LOAD (WEIGHT OF CLADDING) IS BASED ON THE TOTAL LOAD (DEAD + LIVE) ACTING ON THE ASSEMBLY, BRACKETS AND CONNECTIONS

THESE GUIDE DETAILS ARE PROVIDED FOR INFORMATION ONLY AND OUTLINE GENERAL/TYPICAL REQUIREMENTS FOR THE ATTACHMENT SYSTEM. PROJECT SPECIFIC ENGINEERING WILL ADDRESS STRUCTURAL ATTACHMENT (i.e. FASTENING PATTERN, ETC.). CONTACT KWS FOR FURTHER DETAILS. ALL IMPLIED WARRANTIES INCLUDING MERCHANTABILITY & FITNESS FOR A PARTICULAR PURPOSE ARE EXPRESSLY EXCLUDED.

## HORIZONTAL APPLICATION: TYPICAL INSIDE CORNER CONDITION: BUTT JOINT SCALE: 3"=1'-0"

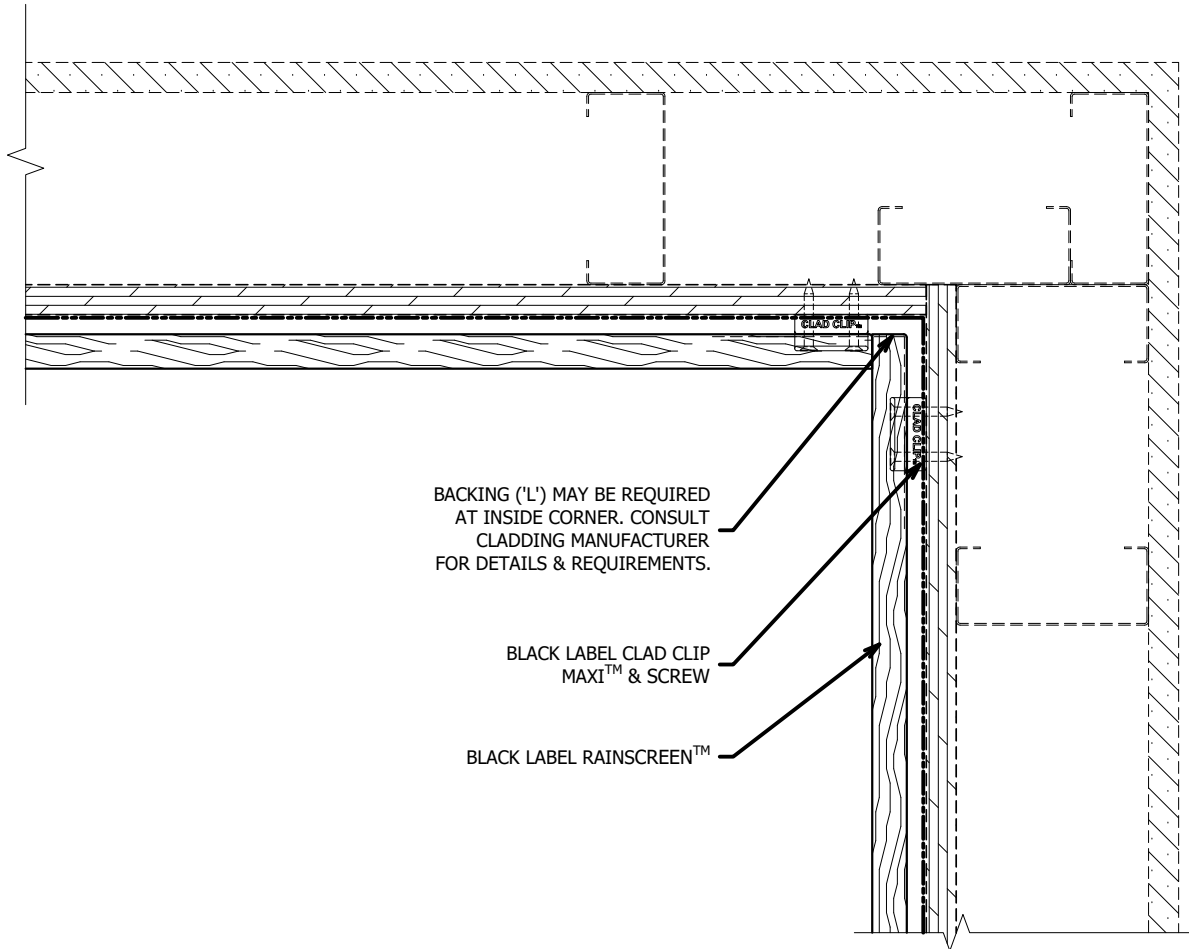

\*MAXIMUM ALLOWABLE SPACING AND DEAD LOAD (WEIGHT  
OF CLADDING) IS BASED ON THE TOTAL LOAD (DEAD + LIVE)  
ACTING ON THE ASSEMBLY, BRACKETS AND CONNECTIONS

THESE GUIDE DETAILS ARE PROVIDED FOR INFORMATION ONLY AND OUTLINE GENERAL/TYPICAL REQUIREMENTS FOR THE ATTACHMENT SYSTEM. PROJECT SPECIFIC ENGINEERING WILL ADDRESS STRUCTURAL  
ATTACHMENT (i.e. FASTENING PATTERN, ETC.). CONTACT KWS FOR FURTHER DETAILS. ALL IMPLIED WARRANTIES INCLUDING MERCHANTABILITY & FITNESS FOR A PARTICULAR PURPOSE ARE EXPRESSLY EXCLUDED.

## HORIZONTAL APPLICATION: TYPICAL JAMB CONDITION SCALE: 3"=1'-0"

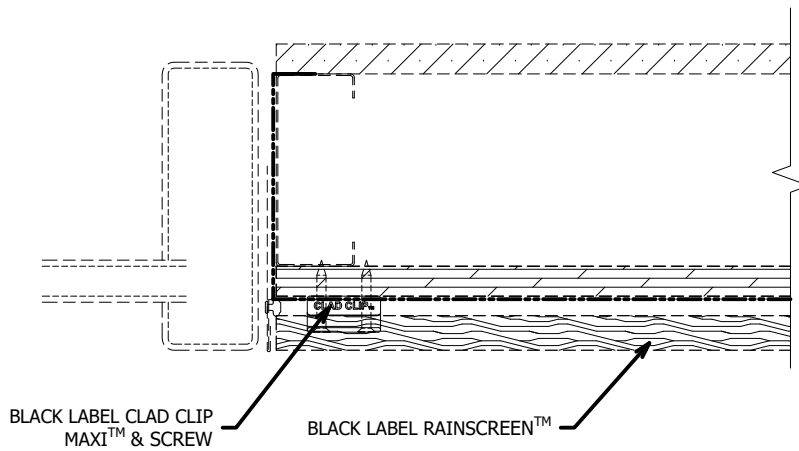

\*MAXIMUM ALLOWABLE SPACING AND DEAD LOAD (WEIGHT  
OF CLADDING) IS BASED ON THE TOTAL LOAD (DEAD + LIVE)  
ACTING ON THE ASSEMBLY, BRACKETS AND CONNECTIONS

THESE GUIDE DETAILS ARE PROVIDED FOR INFORMATION ONLY AND OUTLINE GENERAL/TYPICAL REQUIREMENTS FOR THE ATTACHMENT SYSTEM. PROJECT SPECIFIC ENGINEERING WILL ADDRESS STRUCTURAL  
ATTACHMENT (i.e. FASTENING PATTERN, ETC.). CONTACT KWS FOR FURTHER DETAILS. ALL IMPLIED WARRANTIES INCLUDING MERCHANTABILITY & FITNESS FOR A PARTICULAR PURPOSE ARE EXPRESSLY EXCLUDED.

## HORIZONTAL APPLICATION: TYPICAL HEAD & SILL CONDITION SCALE: 3"=1'-0"

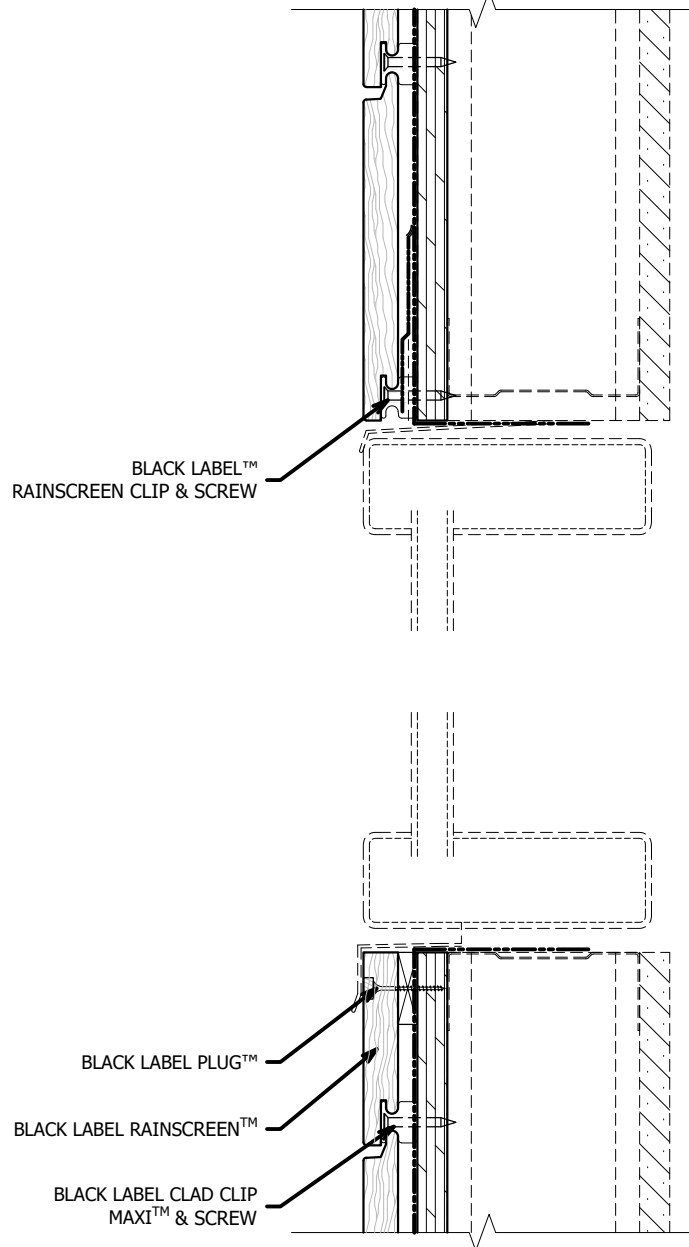

\* FLASHING DETAILS VARY BASED ON WINDOW TYPE,  
POSITION (INSET VS FLUSH) AND CLADDING TYPE.  
FLASHING IS NOT BY KWS.

\*MAXIMUM ALLOWABLE SPACING AND DEAD LOAD (WEIGHT  
OF CLADDING) IS BASED ON THE TOTAL LOAD (DEAD + LIVE)  
ACTING ON THE ASSEMBLY, BRACKETS AND CONNECTIONS

THESE GUIDE DETAILS ARE PROVIDED FOR INFORMATION ONLY AND OUTLINE GENERAL/TYPICAL REQUIREMENTS FOR THE ATTACHMENT SYSTEM. PROJECT SPECIFIC ENGINEERING WILL ADDRESS STRUCTURAL  
ATTACHMENT (i.e. FASTENING PATTERN, ETC.). CONTACT KWS FOR FURTHER DETAILS. ALL IMPLIED WARRANTIES INCLUDING MERCHANTABILITY & FITNESS FOR A PARTICULAR PURPOSE ARE EXPRESSLY EXCLUDED.

## HORIZONTAL APPLICATION: TYPICAL BASE OF WALL CONDITION SCALE: 3"=1'-0"

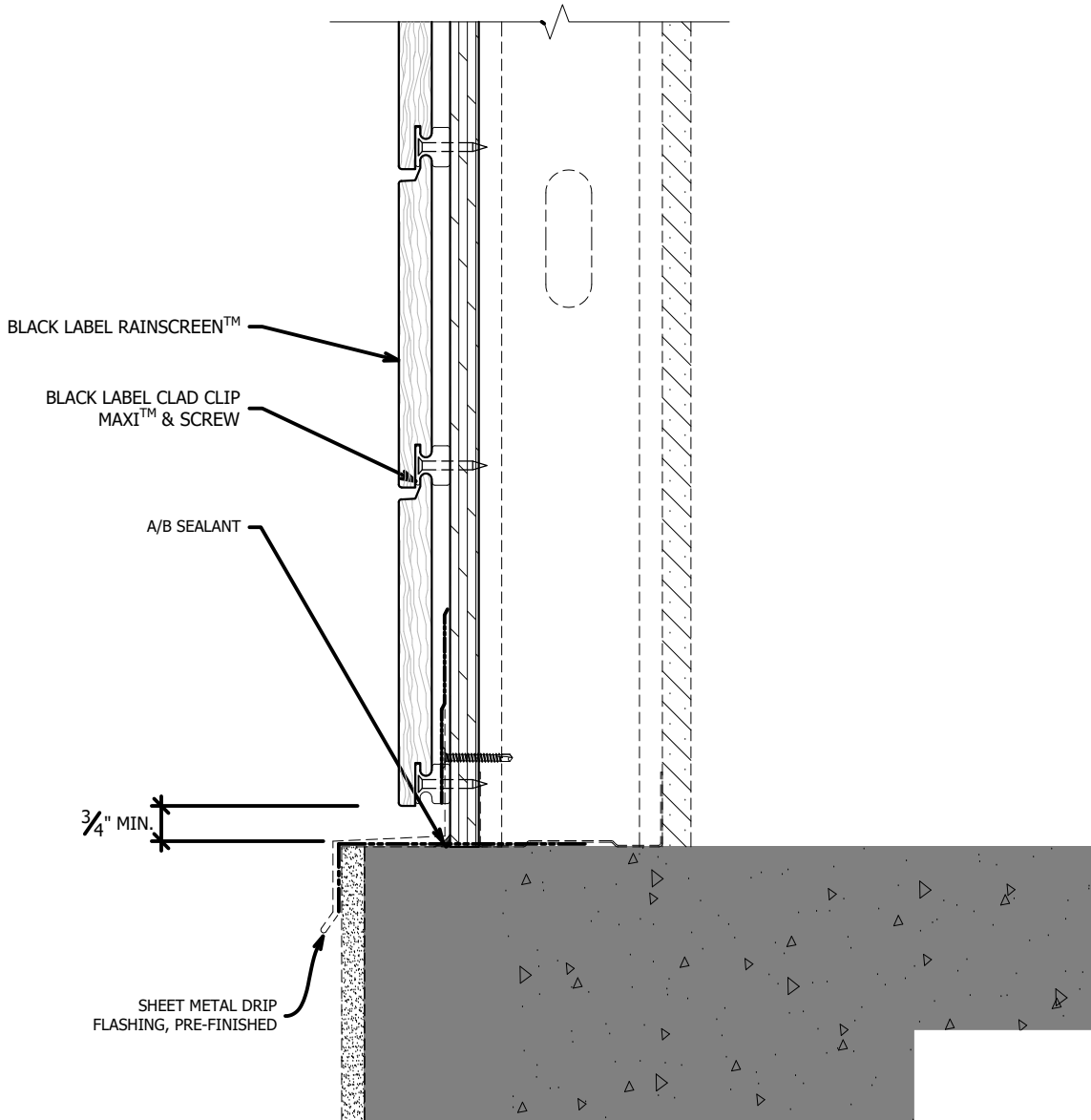

\* CLEAR & UNRESTRICTED VENTILATION & DRAINAGE  
REQUIRED AT BASE OF WALL

\*MAXIMUM ALLOWABLE SPACING AND DEAD LOAD (WEIGHT  
OF CLADDING) IS BASED ON THE TOTAL LOAD (DEAD + LIVE)  
ACTING ON THE ASSEMBLY, BRACKETS AND CONNECTIONS

THESE GUIDE DETAILS ARE PROVIDED FOR INFORMATION ONLY AND OUTLINE GENERAL/TYPICAL REQUIREMENTS FOR THE ATTACHMENT SYSTEM. PROJECT SPECIFIC ENGINEERING WILL ADDRESS STRUCTURAL  
ATTACHMENT (i.e. FASTENING PATTERN, ETC.). CONTACT KWS FOR FURTHER DETAILS. ALL IMPLIED WARRANTIES INCLUDING MERCHANTABILITY & FITNESS FOR A PARTICULAR PURPOSE ARE EXPRESSLY EXCLUDED.

## HORIZONTAL APPLICATION: TYPICAL FLOOR DEFLECTION JOINT SCALE: 3"=1'-0"

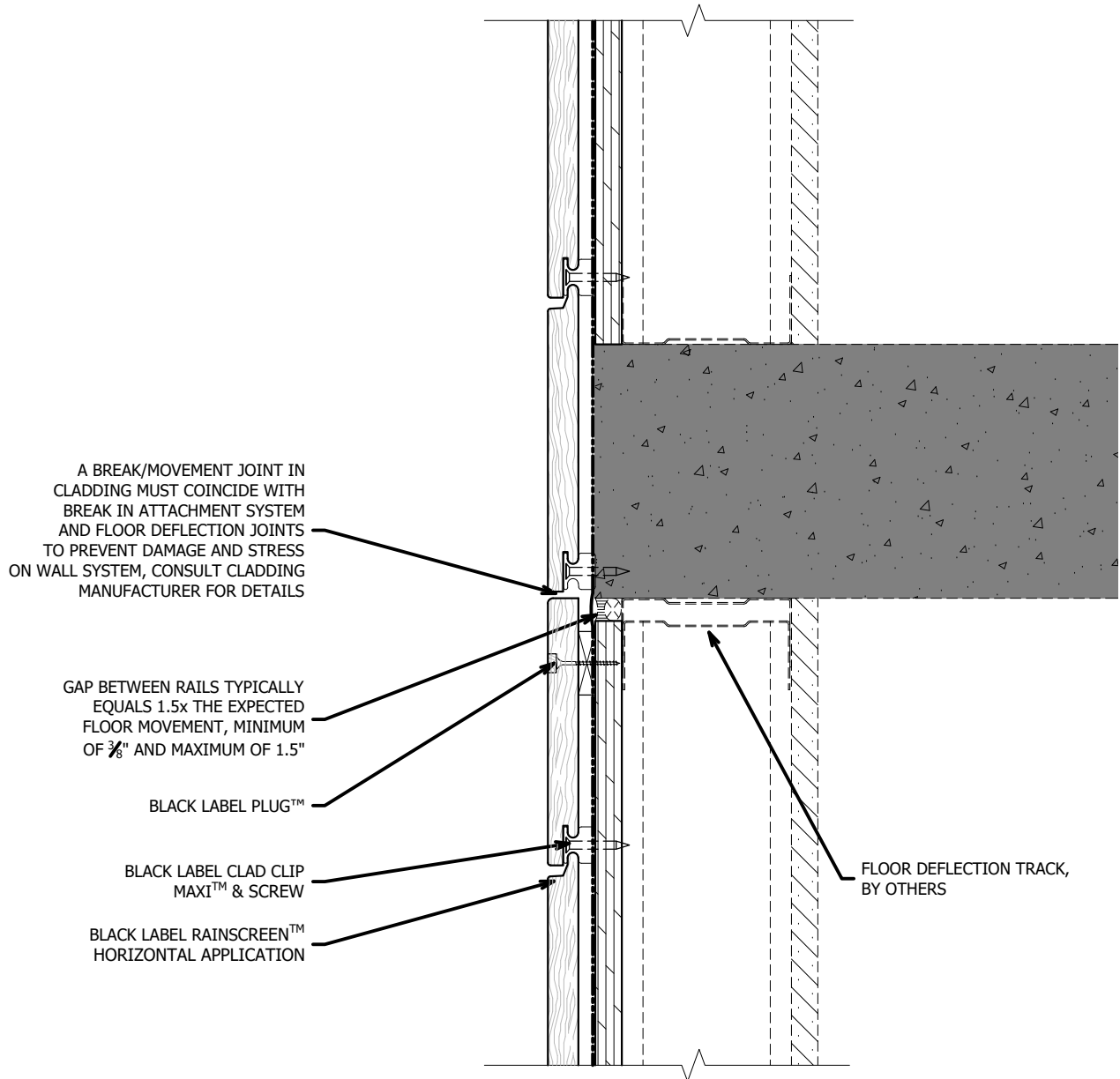

\*MAXIMUM ALLOWABLE SPACING AND DEAD LOAD (WEIGHT OF CLADDING) IS BASED ON THE TOTAL LOAD (DEAD + LIVE) ACTING ON THE ASSEMBLY, BRACKETS AND CONNECTIONS

THESE GUIDE DETAILS ARE PROVIDED FOR INFORMATION ONLY AND OUTLINE GENERAL/TYPICAL REQUIREMENTS FOR THE ATTACHMENT SYSTEM. PROJECT SPECIFIC ENGINEERING WILL ADDRESS STRUCTURAL ATTACHMENT (i.e. FASTENING PATTERN, ETC.). CONTACT KWS FOR FURTHER DETAILS. ALL IMPLIED WARRANTIES INCLUDING MERCHANTABILITY & FITNESS FOR A PARTICULAR PURPOSE ARE EXPRESSLY EXCLUDED.

## VERTICAL APPLICATION: LAYUP DIMENSIONS: 1" WITH NO REVEAL SCALE: NTS

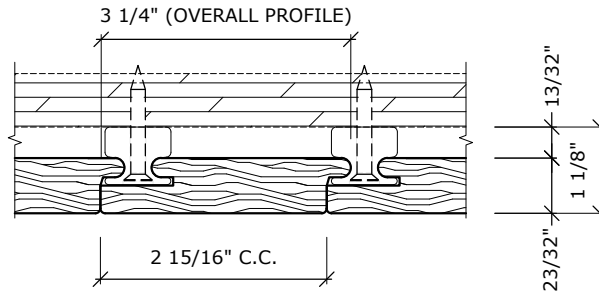

**A** BLACK LABEL CLAD CLIP MAXI w/ 1" X 4" NO REVEAL RAINSCREEN  
SCALE: NTS

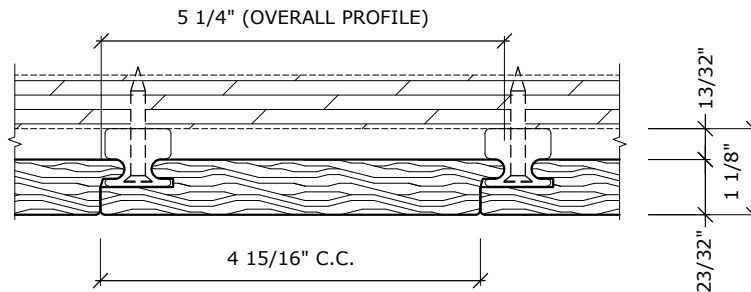

**B** BLACK LABEL CLAD CLIP MAXI w/ 1" X 6" NO REVEAL RAINSCREEN  
SCALE: NTS

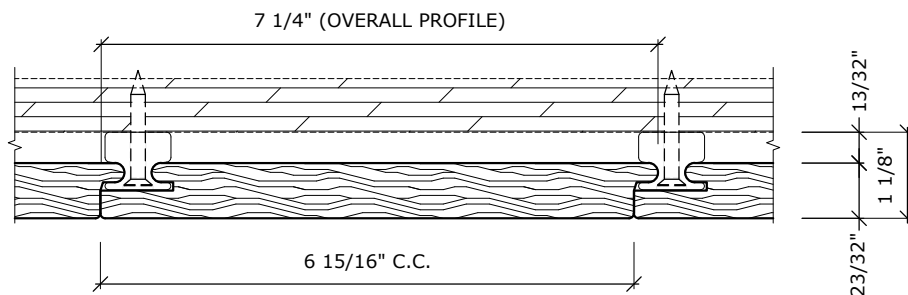

**C** BLACK LABEL CLAD CLIP MAXI w/ 1" X 8" NO REVEAL RAINSCREEN  
SCALE: NTS

THESE GUIDE DETAILS ARE PROVIDED FOR INFORMATION ONLY AND OUTLINE GENERAL/TYPICAL REQUIREMENTS FOR THE ATTACHMENT SYSTEM. PROJECT SPECIFIC ENGINEERING WILL ADDRESS STRUCTURAL ATTACHMENT (I.E. FASTENING PATTERN, ETC.). CONTACT KWS FOR FURTHER DETAILS. ALL IMPLIED WARRANTIES INCLUDING MERCHANTABILITY & FITNESS FOR A PARTICULAR PURPOSE ARE EXPRESSLY EXCLUDED.

## VERTICAL APPLICATION: LAYUP DIMENSIONS: 1" WITH 1/8" REVEAL SCALE: NTS

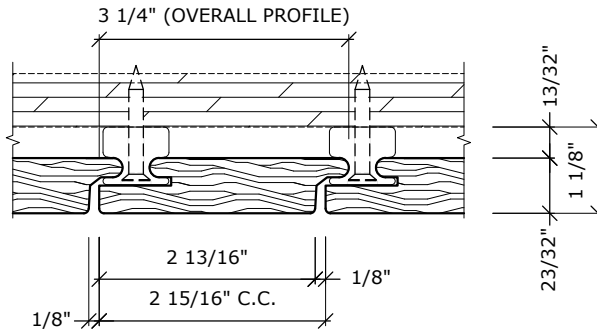

**A** BLACK LABEL CLAD CLIP MAXI w/ 1" X 4" 1/8 REVEAL RAINSCREEN  
SCALE: NTS

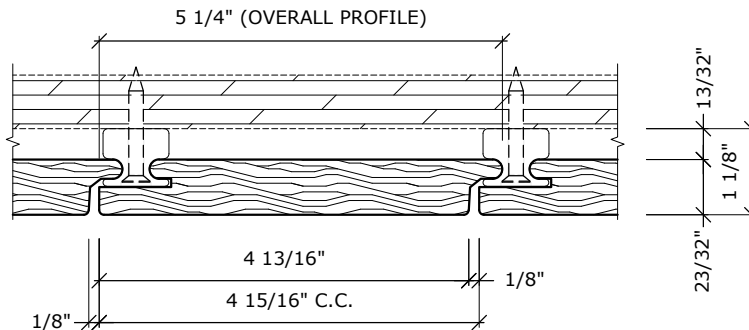

**B** BLACK LABEL CLAD CLIP MAXI w/ 1" X 6" 1/8 REVEAL RAINSCREEN  
SCALE: NTS

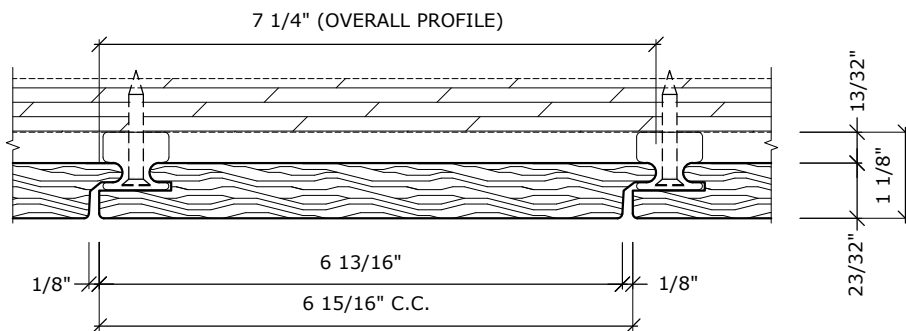

**C** BLACK LABEL CLAD CLIP MAXI w/ 1" X 8" 1/8 REVEAL RAINSCREEN  
SCALE: NTS

THESE GUIDE DETAILS ARE PROVIDED FOR INFORMATION ONLY AND OUTLINE GENERAL/TYPICAL REQUIREMENTS FOR THE ATTACHMENT SYSTEM. PROJECT SPECIFIC ENGINEERING WILL ADDRESS STRUCTURAL ATTACHMENT (I.E. FASTENING PATTERN, ETC.). CONTACT KWS FOR FURTHER DETAILS. ALL IMPLIED WARRANTIES INCLUDING MERCHANTABILITY & FITNESS FOR A PARTICULAR PURPOSE ARE EXPRESSLY EXCLUDED.



## VERTICAL APPLICATION: LAYUP DIMENSIONS: 1" WITH 1/4" REVEAL SCALE: NTS

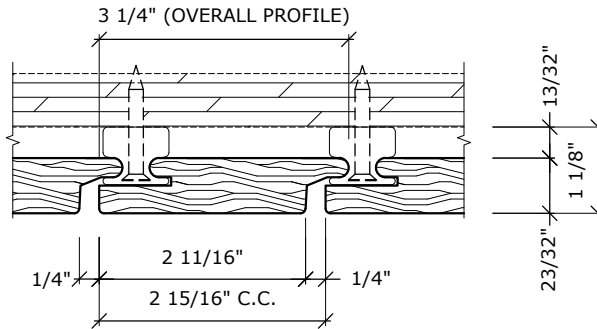

**A** BLACK LABEL CLAD CLIP MAXI w/ 1" X 4" 1/4 REVEAL RAINSCREEN  
SCALE: NTS

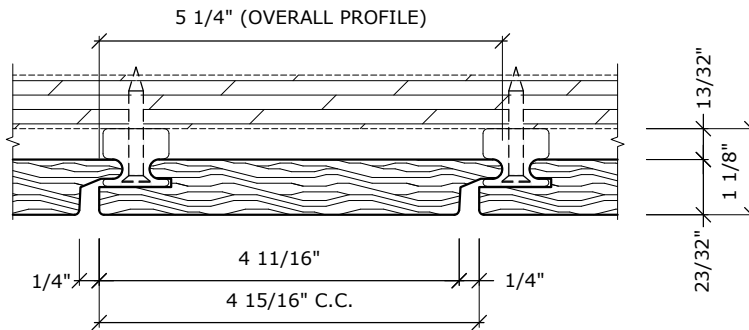

**B** BLACK LABEL CLAD CLIP MAXI w/ 1" X 6" 1/4 REVEAL RAINSCREEN  
SCALE: NTS

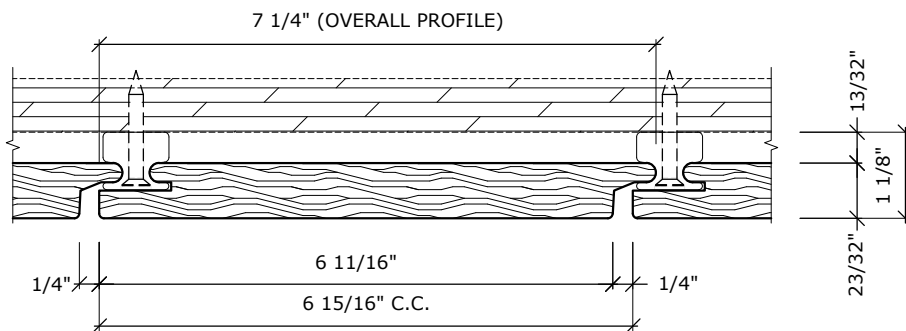

**C** BLACK LABEL CLAD CLIP MAXI w/ 1" X 8" 1/4 REVEAL RAINSCREEN  
SCALE: NTS

THESE GUIDE DETAILS ARE PROVIDED FOR INFORMATION ONLY AND OUTLINE GENERAL/TYPICAL REQUIREMENTS FOR THE ATTACHMENT SYSTEM. PROJECT SPECIFIC ENGINEERING WILL ADDRESS STRUCTURAL ATTACHMENT (I.E. FASTENING PATTERN, ETC.). CONTACT KWS FOR FURTHER DETAILS. ALL IMPLIED WARRANTIES INCLUDING MERCHANTABILITY & FITNESS FOR A PARTICULAR PURPOSE ARE EXPRESSLY EXCLUDED.

## VERTICAL APPLICATION: LAYUP DIMENSIONS: 1" WITH 1/2" REVEAL SCALE: NTS

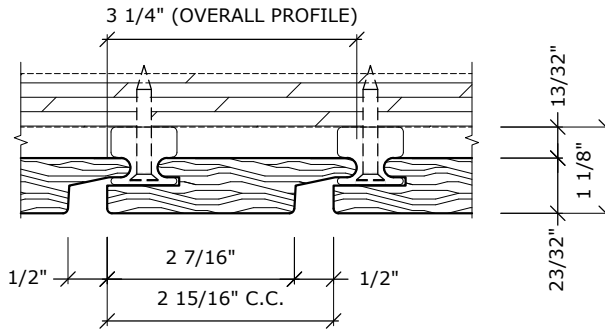

**A** BLACK LABEL CLAD CLIP MAXI w/ 1" X 4" 1/2 REVEAL RAINSCREEN  
SCALE: NTS

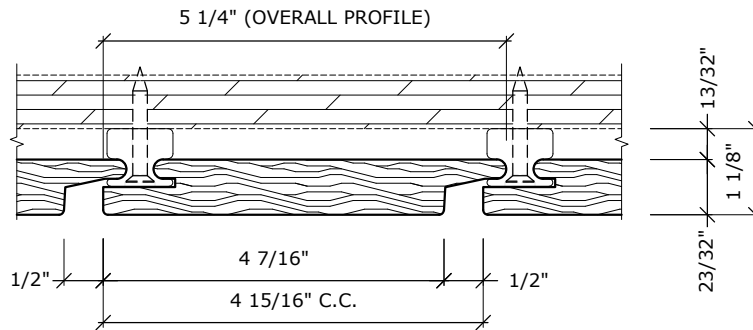

**B** BLACK LABEL CLAD CLIP MAXI w/ 1" X 6" 1/2 REVEAL RAINSCREEN  
SCALE: NTS

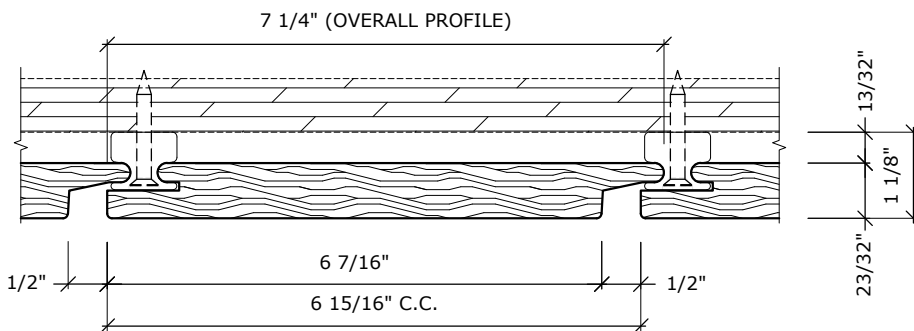

**C** BLACK LABEL CLAD CLIP MAXI w/ 1" X 8" 1/2 REVEAL RAINSCREEN  
SCALE: NTS

THESE GUIDE DETAILS ARE PROVIDED FOR INFORMATION ONLY AND OUTLINE GENERAL/TYPICAL REQUIREMENTS FOR THE ATTACHMENT SYSTEM. PROJECT SPECIFIC ENGINEERING WILL ADDRESS STRUCTURAL ATTACHMENT (I.E. FASTENING PATTERN, ETC.). CONTACT KWS FOR FURTHER DETAILS. ALL IMPLIED WARRANTIES INCLUDING MERCHANTABILITY & FITNESS FOR A PARTICULAR PURPOSE ARE EXPRESSLY EXCLUDED.

## VERTICAL APPLICATION: LAYUP DIMENSIONS: 5/4" WITH NO REVEAL SCALE: NTS

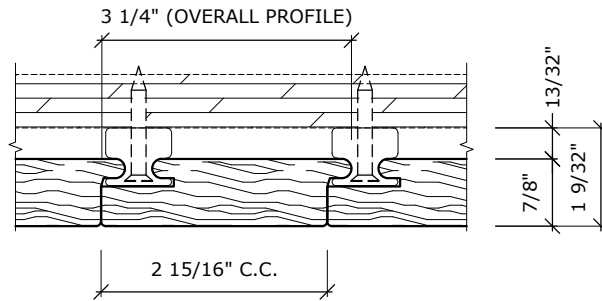

**A** BLACK LABEL CLAD CLIP MAXI w/ 5/4" X 4" NO REVEAL RAINSCREEN  
SCALE: NTS

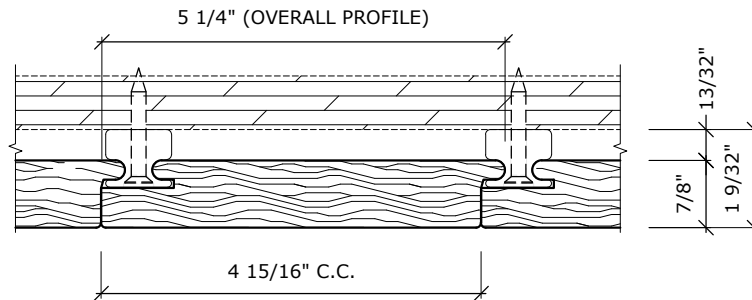

**B** BLACK LABEL CLAD CLIP MAXI w/ 5/4" X 6" NO REVEAL RAINSCREEN  
SCALE: NTS

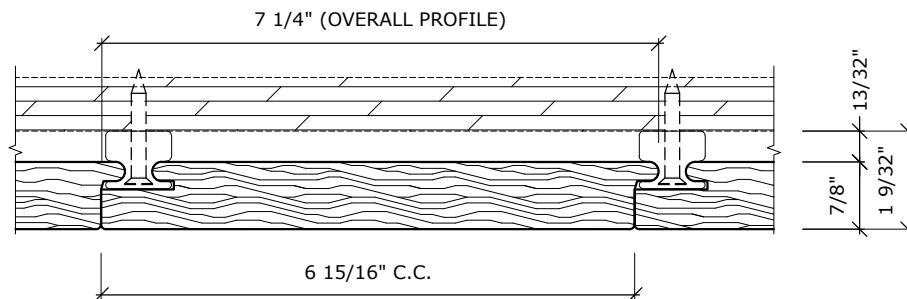

**C** BLACK LABEL CLAD CLIP MAXI w/ 5/4" X 8" NO REVEAL RAINSCREEN  
SCALE: NTS

THESE GUIDE DETAILS ARE PROVIDED FOR INFORMATION ONLY AND OUTLINE GENERAL/TYPICAL REQUIREMENTS FOR THE ATTACHMENT SYSTEM. PROJECT SPECIFIC ENGINEERING WILL ADDRESS STRUCTURAL ATTACHMENT (I.E. FASTENING PATTERN, ETC.). CONTACT KWS FOR FURTHER DETAILS. ALL IMPLIED WARRANTIES INCLUDING MERCHANTABILITY & FITNESS FOR A PARTICULAR PURPOSE ARE EXPRESSLY EXCLUDED.

**VERTICAL APPLICATION:  
LAYUP DIMENSIONS: 5/4" WITH 1/8" REVEAL  
SCALE: NTS**

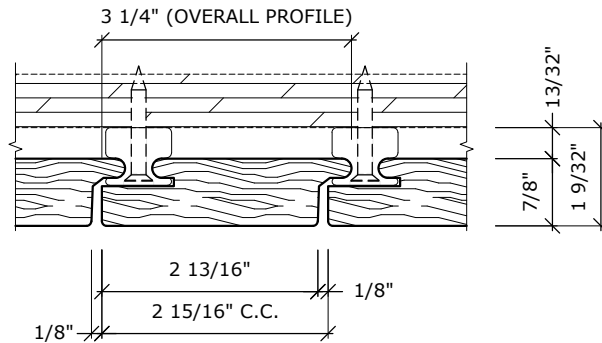

**A** BLACK LABEL CLAD CLIP MAXI w/ 5/4" X 4" 1/8" REVEAL RAINSCREEN  
SCALE: NTS

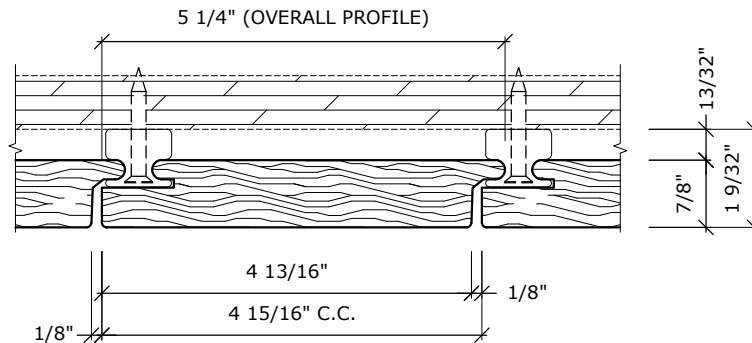

**B** BLACK LABEL CLAD CLIP MAXI w/ 5/4" X 6" 1/8" REVEAL RAINSCREEN  
SCALE: NTS

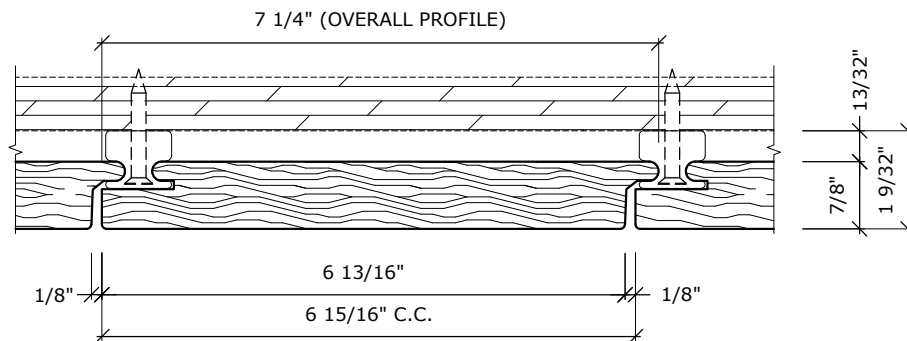

**C** BLACK LABEL CLAD CLIP MAXI w/ 5/4" X 8" 1/8" REVEAL RAINSCREEN  
SCALE: NTS

THESE GUIDE DETAILS ARE PROVIDED FOR INFORMATION ONLY AND OUTLINE GENERAL/TYPICAL REQUIREMENTS FOR THE ATTACHMENT SYSTEM. PROJECT SPECIFIC ENGINEERING WILL ADDRESS STRUCTURAL ATTACHMENT (I.E. FASTENING PATTERN, ETC.). CONTACT KWS FOR FURTHER DETAILS. ALL IMPLIED WARRANTIES INCLUDING MERCHANTABILITY & FITNESS FOR A PARTICULAR PURPOSE ARE EXPRESSLY EXCLUDED.

## VERTICAL APPLICATION: LAYUP DIMENSIONS: 5/4" WITH 1/4" REVEAL SCALE: NTS

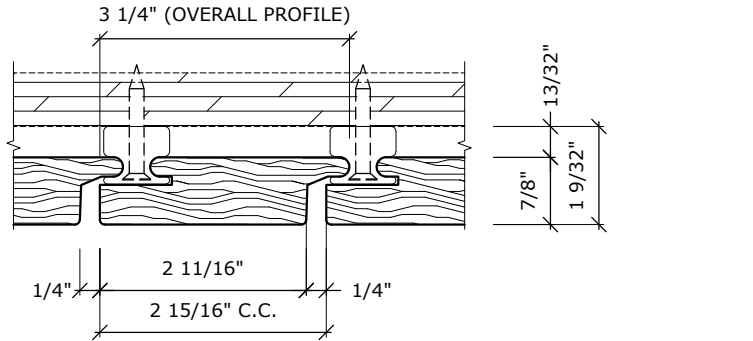

**A** BLACK LABEL CLAD CLIP MAXI w/ 5/4" X 4" 1/4 REVEAL RAINSCREEN  
SCALE: NTS

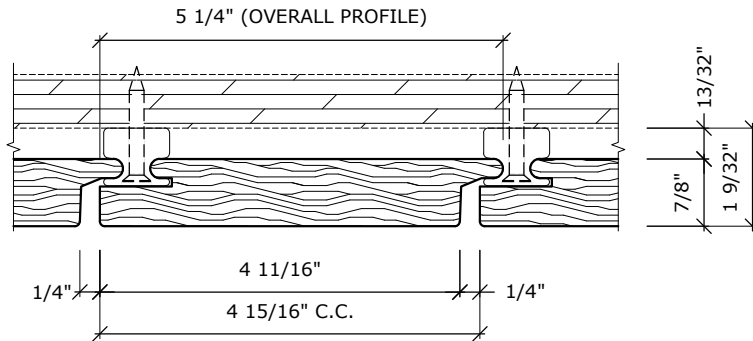

**B** BLACK LABEL CLAD CLIP MAXI w/ 5/4" X 6" 1/4 REVEAL RAINSCREEN  
SCALE: NTS

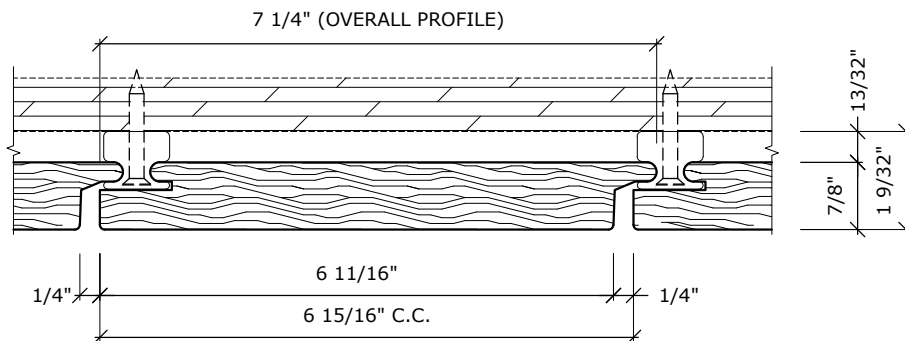

**C** BLACK LABEL CLAD CLIP MAXI w/ 5/4" X 8" 1/4 REVEAL RAINSCREEN  
SCALE: NTS

THESE GUIDE DETAILS ARE PROVIDED FOR INFORMATION ONLY AND OUTLINE GENERAL/TYPICAL REQUIREMENTS FOR THE ATTACHMENT SYSTEM. PROJECT SPECIFIC ENGINEERING WILL ADDRESS STRUCTURAL ATTACHMENT (I.E. FASTENING PATTERN, ETC.). CONTACT KWS FOR FURTHER DETAILS. ALL IMPLIED WARRANTIES INCLUDING MERCHANTABILITY & FITNESS FOR A PARTICULAR PURPOSE ARE EXPRESSLY EXCLUDED.

## VERTICAL APPLICATION: LAYUP DIMENSIONS: 5/4" WITH 1/2" REVEAL SCALE: NTS

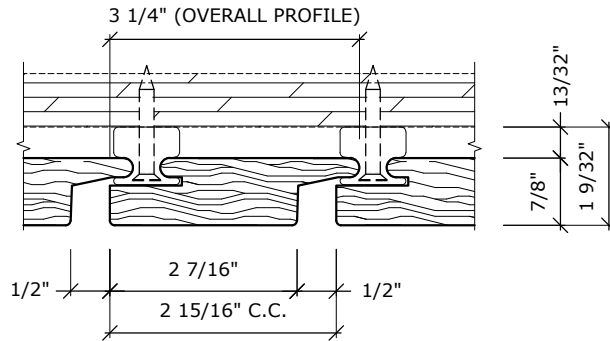

**A** BLACK LABEL CLAD CLIP MAXI w/ 5/4" X 4" 1/2 REVEAL RAINSCREEN  
SCALE: NTS

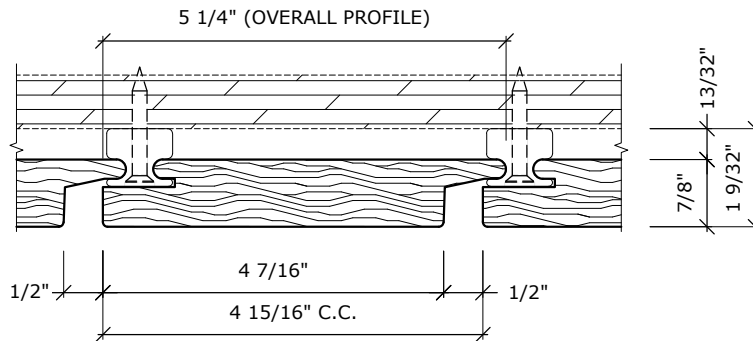

**B** BLACK LABEL CLAD CLIP MAXI w/ 5/4" X 6" 1/2 REVEAL RAINSCREEN  
SCALE: NTS

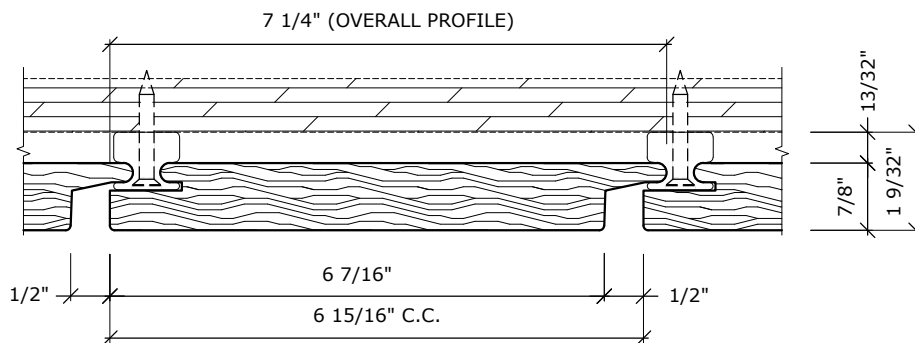

**C** BLACK LABEL CLAD CLIP MAXI w/ 5/4" X 8" 1/2 REVEAL RAINSCREEN  
SCALE: NTS

THESE GUIDE DETAILS ARE PROVIDED FOR INFORMATION ONLY AND OUTLINE GENERAL/TYPICAL REQUIREMENTS FOR THE ATTACHMENT SYSTEM. PROJECT SPECIFIC ENGINEERING WILL ADDRESS STRUCTURAL ATTACHMENT (I.E. FASTENING PATTERN, ETC.). CONTACT KWS FOR FURTHER DETAILS. ALL IMPLIED WARRANTIES INCLUDING MERCHANTABILITY & FITNESS FOR A PARTICULAR PURPOSE ARE EXPRESSLY EXCLUDED.

## VERTICAL APPLICATION: CLAD CLIP SPECS

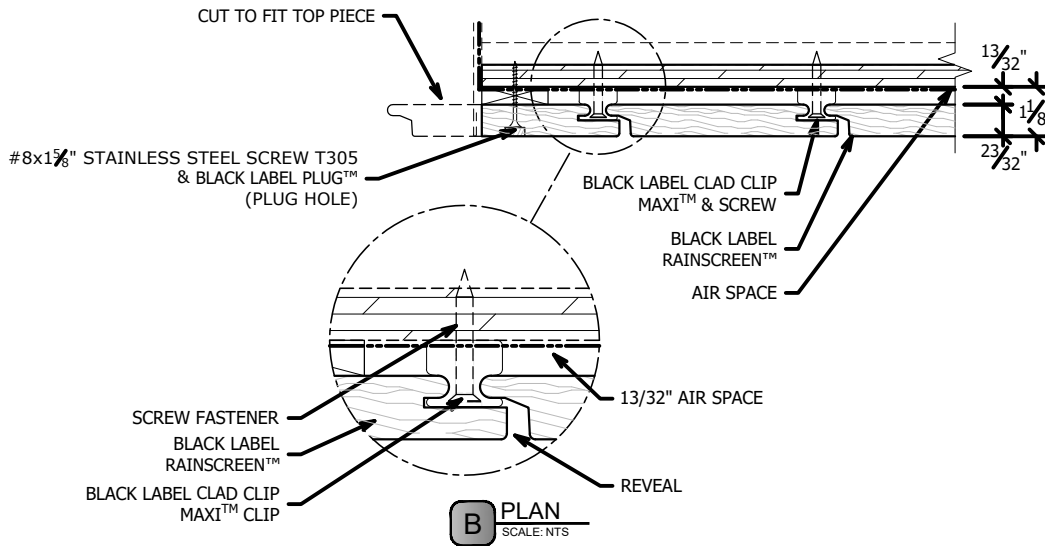

### NOTES

1. BASIS OF DESIGN - TFP® RAINSCREEN SYSTEM - ADDRESS: 6200 TOMKEN RD, MISSISSAUGA, ON L5T 1X7 CANADA 29405 / PHONE: 905.672.8000
2. TFP® CLADDING - WOOD SPECIES AS DENOTED IN PLANS AND SPECIFICATIONS
3. APPLICATION OF FIRST COAT OF BLACK LABEL IPE + MARINE OIL TO ALL FACES OF WOOD CLADDING RECOMMENDED PRIOR TO CLADDING INSTALLATION
4. USE #10 X 1.25" 410 STAINLESS STEEL SELF DRILLING FLAT HEAD SCREW SUPPLIED BY TFP
5. IF METAL FURRING STRIPS ARE USED, USE #10 X 3/4" SCREW. ATTACHMENT AND INTEGRITY OF FURRING STRIP IS BY OTHERS AND SHALL MEET ALL IMPOSING LOADS, METAL FURRING MUST BE 18 GA MINIMUM.
6. NOTE: IF A LESSER DIAMETER SCREW OR OTHER THAN MANUFACTURE'S SCREW TYPE IS DESIRED TO BE USED, THE RESULTING PRESSURES AND SPACING WILL CHANGE. THE PERMUTATIONS OF THESE OPTIONS IS OUTSIDE THE SCOPE OF THIS PLAN.
7. ALL WORK SPECIFIED HEREIN HAS BEEN DESIGNED AND SHALL BE FABRICATED IN ACCORDANCE WITH THE FLORIDA BUILDING CODE FIFTH EDITION (2014)
8. ALL MATERIALS USED & FABRICATION METHODS SHALL CONFORM TO THE MANUFACTURER'S PUBLISHED AND APPROVED REQUIREMENTS .
9. ALL FASTENERS TO BE STAINLESS STEEL.

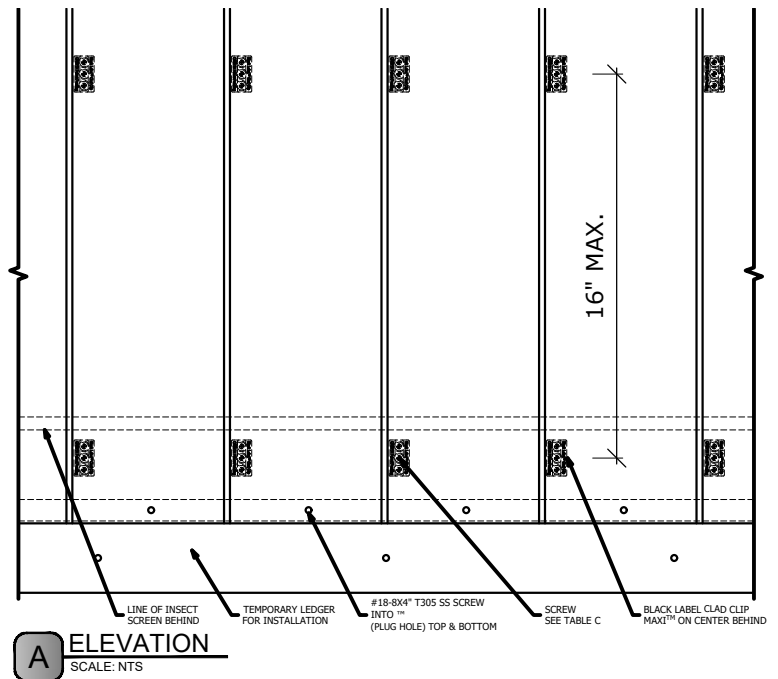

SIDING SIZES	TYPE OF CONNECTION	PANEL/FURRING THICKNESS	CLIP SPACING	CLIP TYPE	SCREWS PER CLIP	SCREW	ALLOWABLE PRESSURE
1" X 8"	CLIP TO WOOD SHEATHING	3/8" - 3/4"	16"	MAXI	2 PCS.	#10 X 1.5	110.0 PSF
1" X 6"	CLIP TO WOOD SHEATHING	3/8" - 3/4"	16"	MAXI	2 PCS.	#10 X 1.5	110.0 PSF
1" x 4"	CLIP TO WOOD SHEATHING	3/8" - 3/4"	16"	MAXI	2 PCS.	#10 X 1.5	110.0 PSF

THESE GUIDE DETAILS ARE PROVIDED FOR INFORMATION ONLY AND OUTLINE GENERAL/TYPICAL REQUIREMENTS FOR THE ATTACHMENT SYSTEM. PROJECT SPECIFIC ENGINEERING WILL ADDRESS STRUCTURAL ATTACHMENT (I.E. FASTENING PATTERN, ETC.). CONTACT KWS FOR FURTHER DETAILS. ALL IMPLIED WARRANTIES INCLUDING MERCHANTABILITY & FITNESS FOR A PARTICULAR PURPOSE ARE EXPRESSLY EXCLUDED.

## VERTICAL APPLICATION: TYPICAL SECTION VIEW: SCALE: 3"=1'-0"

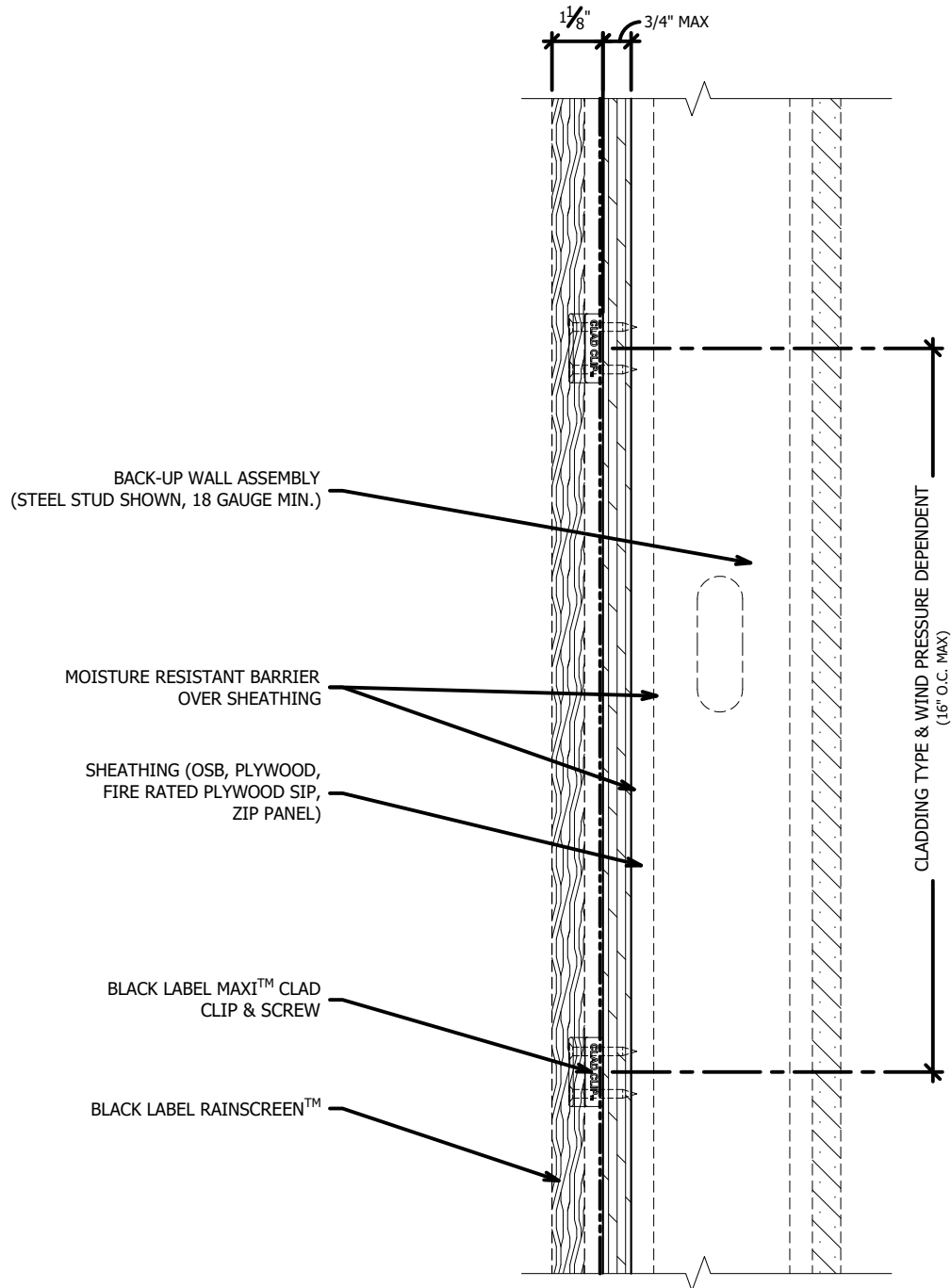

\*MAXIMUM ALLOWABLE SPACING AND DEAD LOAD (WEIGHT OF CLADDING) IS BASED ON THE TOTAL LOAD (DEAD + LIVE) ACTING ON THE ASSEMBLY, BRACKETS AND CONNECTIONS

SYSTEM MAY BE INSTALLED OVER STEEL STUDS, WOOD STUDS, CMU OR CONCRETE SUBSTRATES (WITH USE OF APPROPRIATE WALL ANCHORS).

THESE GUIDE DETAILS ARE PROVIDED FOR INFORMATION ONLY AND OUTLINE GENERAL/TYPICAL REQUIREMENTS FOR THE ATTACHMENT SYSTEM. PROJECT SPECIFIC ENGINEERING WILL ADDRESS STRUCTURAL ATTACHMENT (I.E. FASTENING PATTERN, ETC.). CONTACT KWS FOR FURTHER DETAILS. ALL IMPLIED WARRANTIES INCLUDING MERCHANTABILITY & FITNESS FOR A PARTICULAR PURPOSE ARE EXPRESSLY EXCLUDED.



**VERTICAL APPLICATION:  
TYPICAL PLAN VIEW:  
SCALE: 3"=1'-0"**

SYSTEM MAY BE INSTALLED OVER STEEL STUDS,  
WOOD STUDS, CMU OR CONCRETE SUBSTRATES  
(WITH USE OF APPROPRIATE WALL ANCHORS).

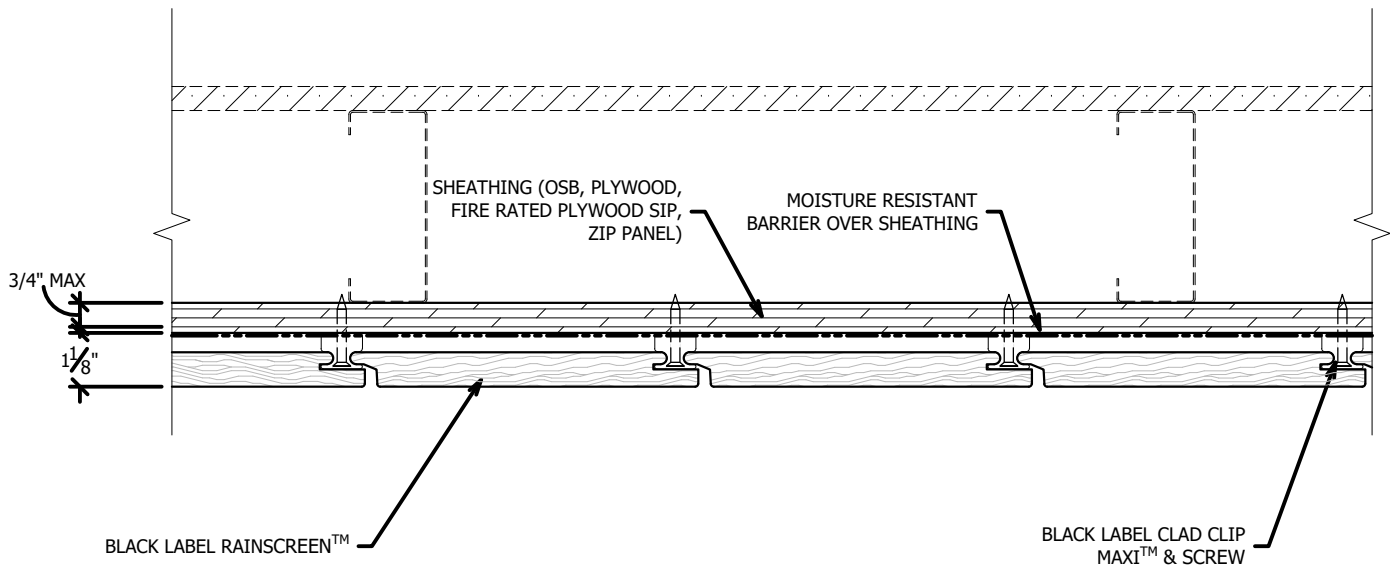

\*MAXIMUM ALLOWABLE SPACING AND DEAD LOAD (WEIGHT  
OF CLADDING) IS BASED ON THE TOTAL LOAD (DEAD + LIVE)  
ACTING ON THE ASSEMBLY, BRACKETS AND CONNECTIONS

THESE GUIDE DETAILS ARE PROVIDED FOR INFORMATION ONLY AND OUTLINE GENERAL/TYPICAL REQUIREMENTS FOR THE ATTACHMENT SYSTEM. PROJECT SPECIFIC ENGINEERING WILL ADDRESS STRUCTURAL  
ATTACHMENT (i.e. FASTENING PATTERN, ETC.). CONTACT KWS FOR FURTHER DETAILS. ALL IMPLIED WARRANTIES INCLUDING MERCHANTABILITY & FITNESS FOR A PARTICULAR PURPOSE ARE EXPRESSLY EXCLUDED.

**VERTICAL APPLICATION:  
TYPICAL SECTION VIEW W/ SOFFIT:  
SCALE: 2"=1'-0"**

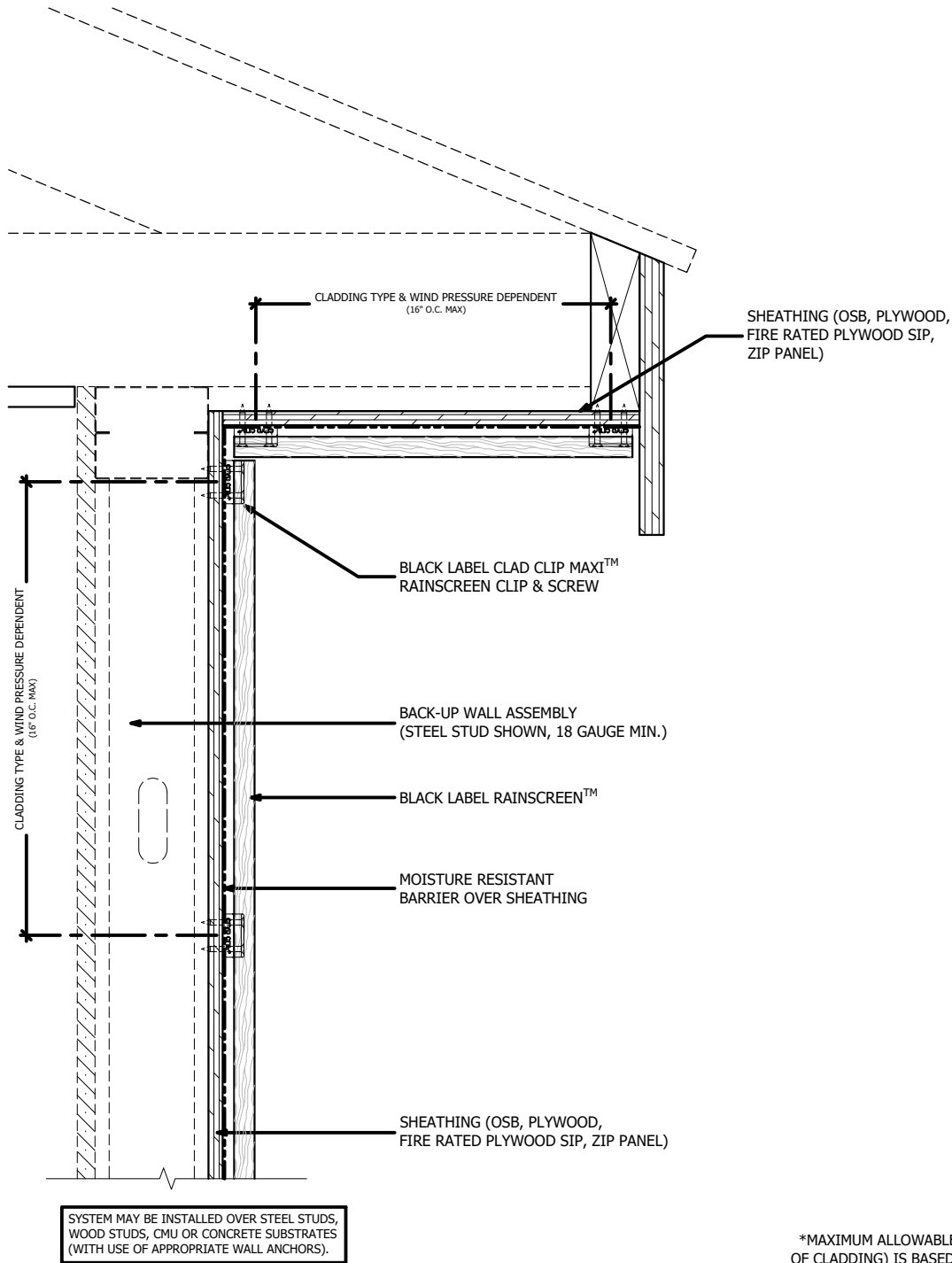

\*MAXIMUM ALLOWABLE SPACING AND DEAD LOAD (WEIGHT OF CLADDING) IS BASED ON THE TOTAL LOAD (DEAD + LIVE) ACTING ON THE ASSEMBLY, BRACKETS AND CONNECTIONS

THESE GUIDE DETAILS ARE PROVIDED FOR INFORMATION ONLY AND OUTLINE GENERAL/TYPICAL REQUIREMENTS FOR THE ATTACHMENT SYSTEM. PROJECT SPECIFIC ENGINEERING WILL ADDRESS STRUCTURAL ATTACHMENT (I.E. FASTENING PATTERN, ETC.). CONTACT KWS FOR FURTHER DETAILS. ALL IMPLIED WARRANTIES INCLUDING MERCHANTABILITY & FITNESS FOR A PARTICULAR PURPOSE ARE EXPRESSLY EXCLUDED.

**VERTICAL APPLICATION:  
TYPICAL SECTION VIEW SOFFIT ONLY:  
SCALE: 2"=1'-0"**

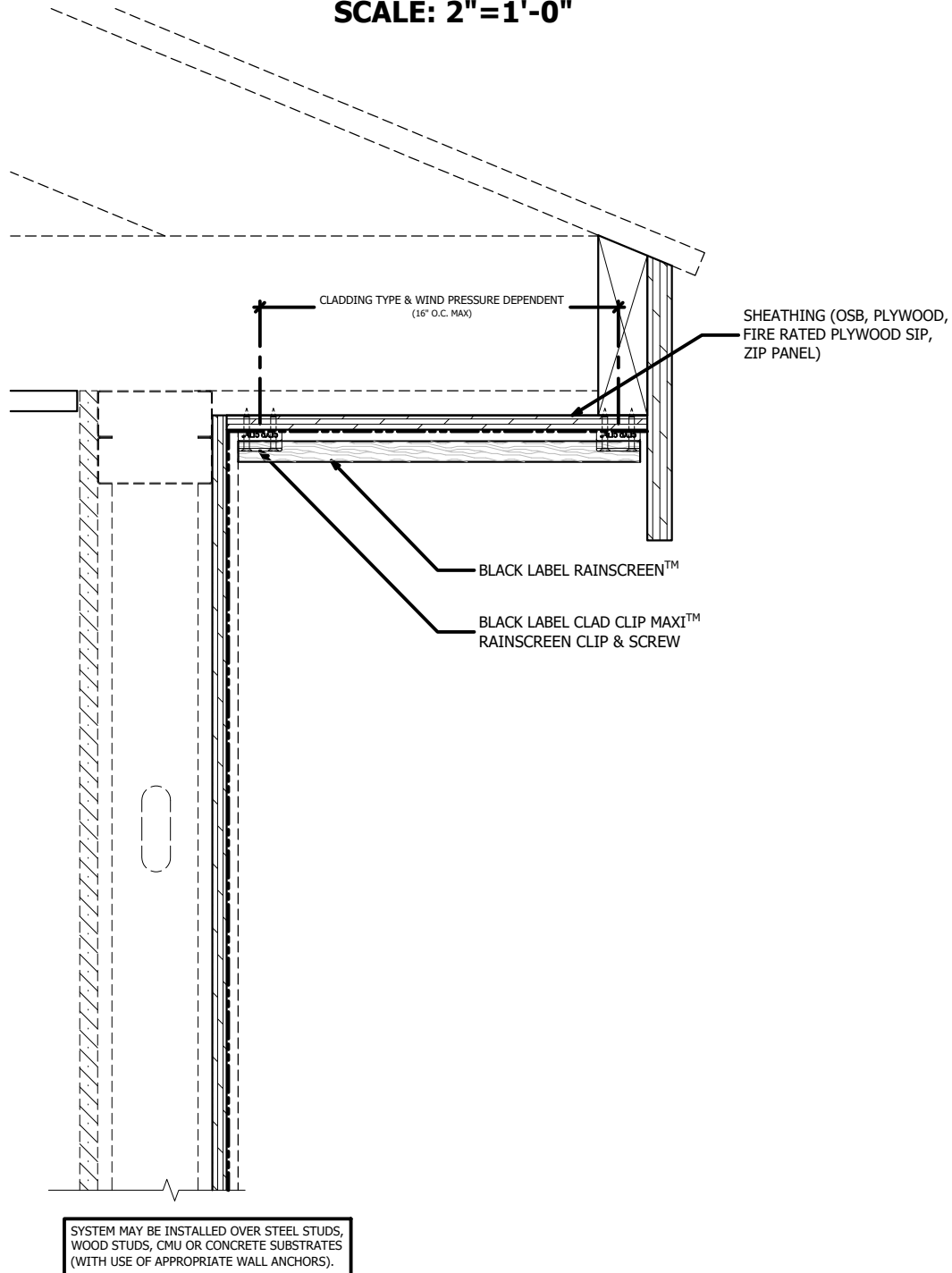

\*MAXIMUM ALLOWABLE SPACING AND DEAD LOAD (WEIGHT OF CLADDING) IS BASED ON THE TOTAL LOAD (DEAD + LIVE) ACTING ON THE ASSEMBLY, BRACKETS AND CONNECTIONS

THESE GUIDE DETAILS ARE PROVIDED FOR INFORMATION ONLY AND OUTLINE GENERAL/TYPICAL REQUIREMENTS FOR THE ATTACHMENT SYSTEM. PROJECT SPECIFIC ENGINEERING WILL ADDRESS STRUCTURAL ATTACHMENT (I.E. FASTENING PATTERN, ETC.). CONTACT KWS FOR FURTHER DETAILS. ALL IMPLIED WARRANTIES INCLUDING MERCHANTABILITY & FITNESS FOR A PARTICULAR PURPOSE ARE EXPRESSLY EXCLUDED.

**VERTICAL APPLICATION:  
TYPICAL OUTSIDE CORNER CONDITION: MITER W/ GAP  
SCALE: 3"=1'-0"**

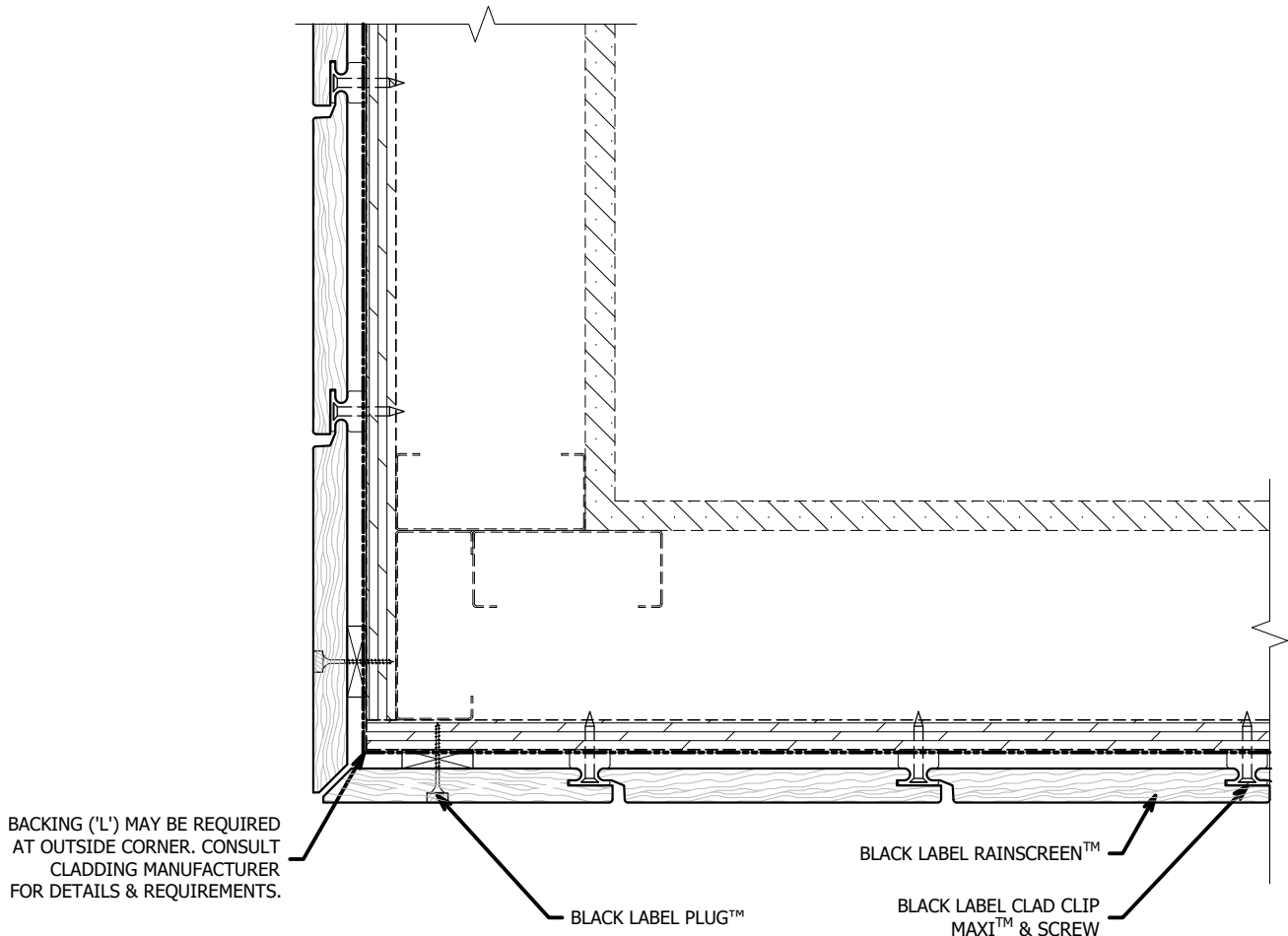

\*MAXIMUM ALLOWABLE SPACING AND DEAD LOAD (WEIGHT OF CLADDING) IS BASED ON THE TOTAL LOAD (DEAD + LIVE) ACTING ON THE ASSEMBLY, BRACKETS AND CONNECTIONS

THESE GUIDE DETAILS ARE PROVIDED FOR INFORMATION ONLY AND OUTLINE GENERAL/TYPICAL REQUIREMENTS FOR THE ATTACHMENT SYSTEM. PROJECT SPECIFIC ENGINEERING WILL ADDRESS STRUCTURAL ATTACHMENT (i.e. FASTENING PATTERN, ETC.). CONTACT KWS FOR FURTHER DETAILS. ALL IMPLIED WARRANTIES INCLUDING MERCHANTABILITY & FITNESS FOR A PARTICULAR PURPOSE ARE EXPRESSLY EXCLUDED.

**VERTICAL APPLICATION:  
TYPICAL OUTSIDE CORNER CONDITION: MITER  
SCALE: 3"=1'-0"**

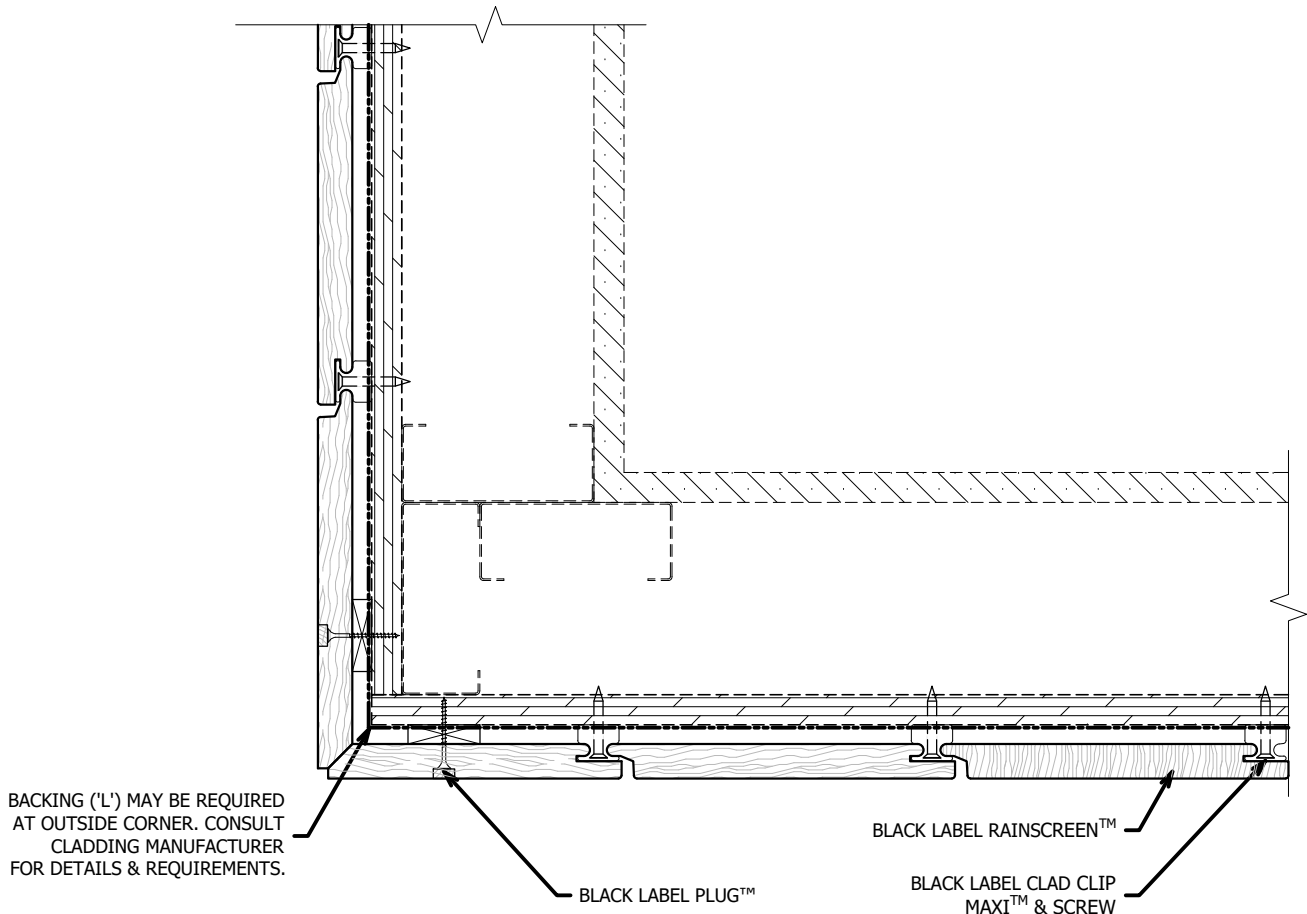

\*MAXIMUM ALLOWABLE SPACING AND DEAD LOAD (WEIGHT OF CLADDING) IS BASED ON THE TOTAL LOAD (DEAD + LIVE) ACTING ON THE ASSEMBLY, BRACKETS AND CONNECTIONS

THESE GUIDE DETAILS ARE PROVIDED FOR INFORMATION ONLY AND OUTLINE GENERAL/TYPICAL REQUIREMENTS FOR THE ATTACHMENT SYSTEM. PROJECT SPECIFIC ENGINEERING WILL ADDRESS STRUCTURAL ATTACHMENT (i.e. FASTENING PATTERN, ETC.). CONTACT KWS FOR FURTHER DETAILS. ALL IMPLIED WARRANTIES INCLUDING MERCHANTABILITY & FITNESS FOR A PARTICULAR PURPOSE ARE EXPRESSLY EXCLUDED.

**VERTICAL APPLICATION:  
TYPICAL OUTSIDE CORNER CONDITION: ALUMINUM EXTRUSION  
SCALE: 3"=1'-0"**

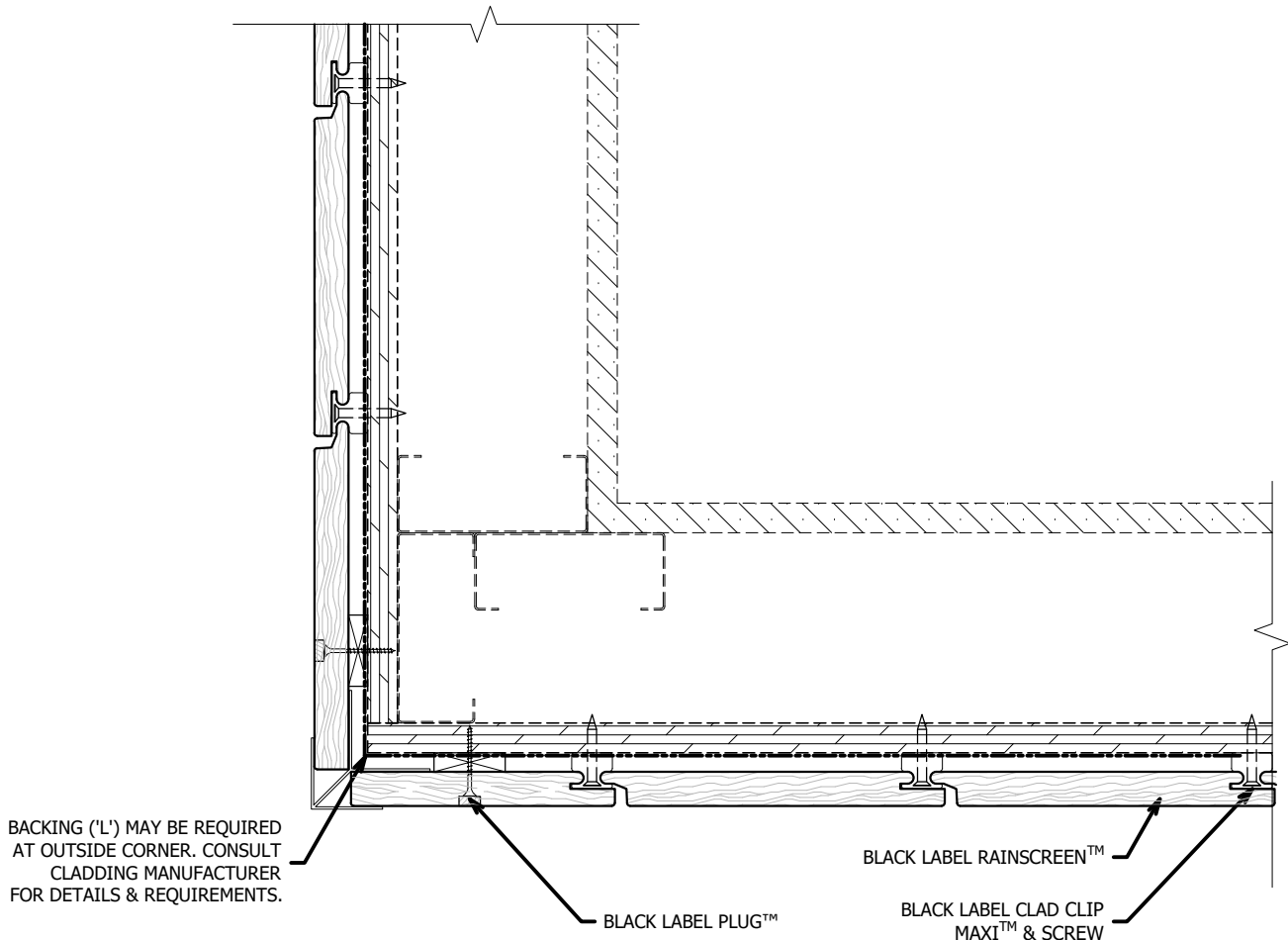

\*MAXIMUM ALLOWABLE SPACING AND DEAD LOAD (WEIGHT OF CLADDING) IS BASED ON THE TOTAL LOAD (DEAD + LIVE) ACTING ON THE ASSEMBLY, BRACKETS AND CONNECTIONS

THESE GUIDE DETAILS ARE PROVIDED FOR INFORMATION ONLY AND OUTLINE GENERAL/TYPICAL REQUIREMENTS FOR THE ATTACHMENT SYSTEM. PROJECT SPECIFIC ENGINEERING WILL ADDRESS STRUCTURAL ATTACHMENT (I.E. FASTENING PATTERN, ETC.). CONTACT KWS FOR FURTHER DETAILS. ALL IMPLIED WARRANTIES INCLUDING MERCHANTABILITY & FITNESS FOR A PARTICULAR PURPOSE ARE EXPRESSLY EXCLUDED.

**VERTICAL APPLICATION:  
TYPICAL OUTSIDE CORNER CONDITION: FLUSH WOOD  
SCALE: 3"=1'-0"**

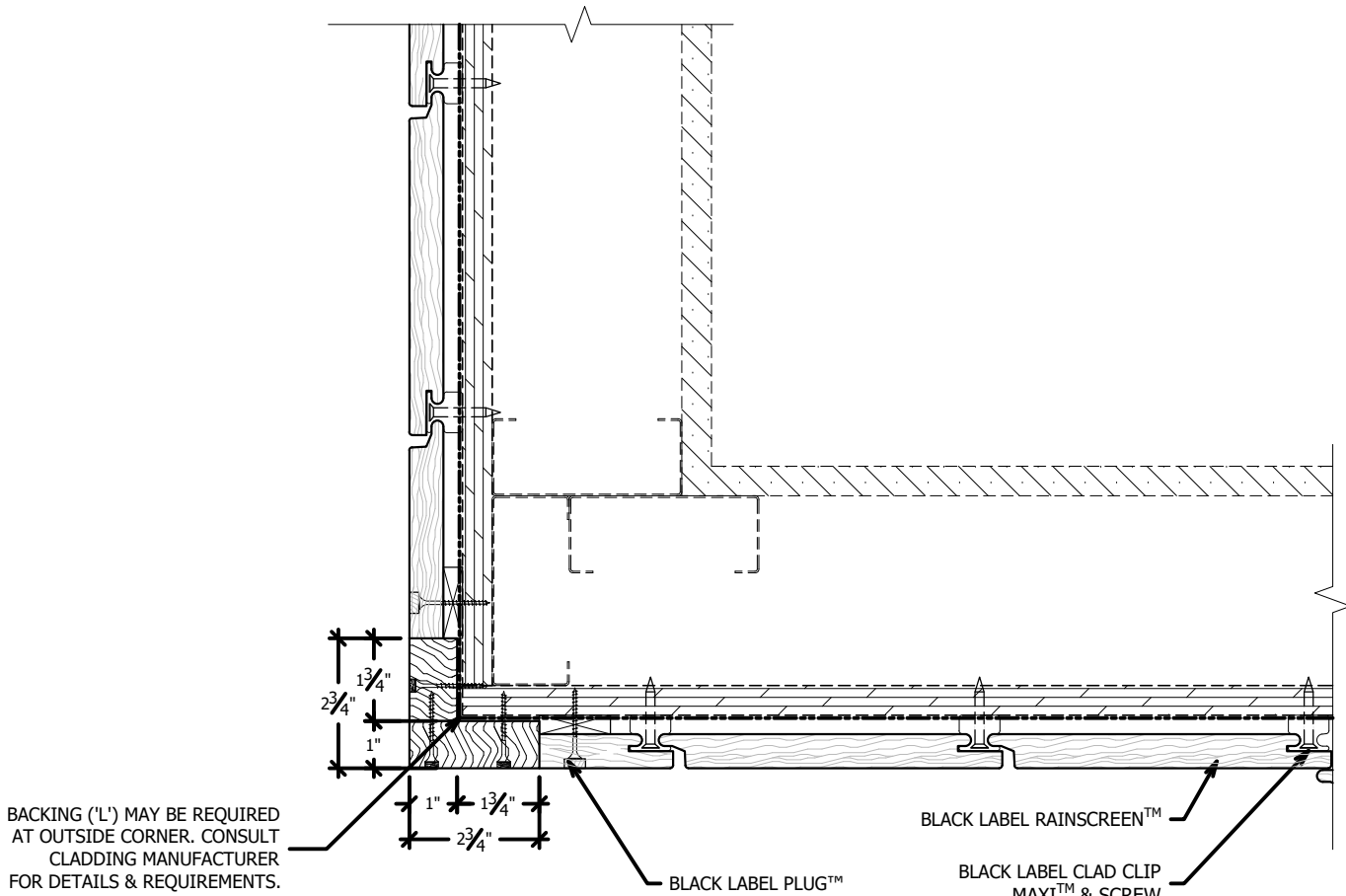

\*MAXIMUM ALLOWABLE SPACING AND DEAD LOAD (WEIGHT OF CLADDING) IS BASED ON THE TOTAL LOAD (DEAD + LIVE) ACTING ON THE ASSEMBLY, BRACKETS AND CONNECTIONS

THESE GUIDE DETAILS ARE PROVIDED FOR INFORMATION ONLY AND OUTLINE GENERAL/TYPICAL REQUIREMENTS FOR THE ATTACHMENT SYSTEM. PROJECT SPECIFIC ENGINEERING WILL ADDRESS STRUCTURAL ATTACHMENT (I.E. FASTENING PATTERN, ETC.). CONTACT KWS FOR FURTHER DETAILS. ALL IMPLIED WARRANTIES INCLUDING MERCHANTABILITY & FITNESS FOR A PARTICULAR PURPOSE ARE EXPRESSLY EXCLUDED.

**VERTICAL APPLICATION:  
TYPICAL OUTSIDE CORNER CONDITION:  
BUTT JOINT  
SCALE: 3"=1'-0"**

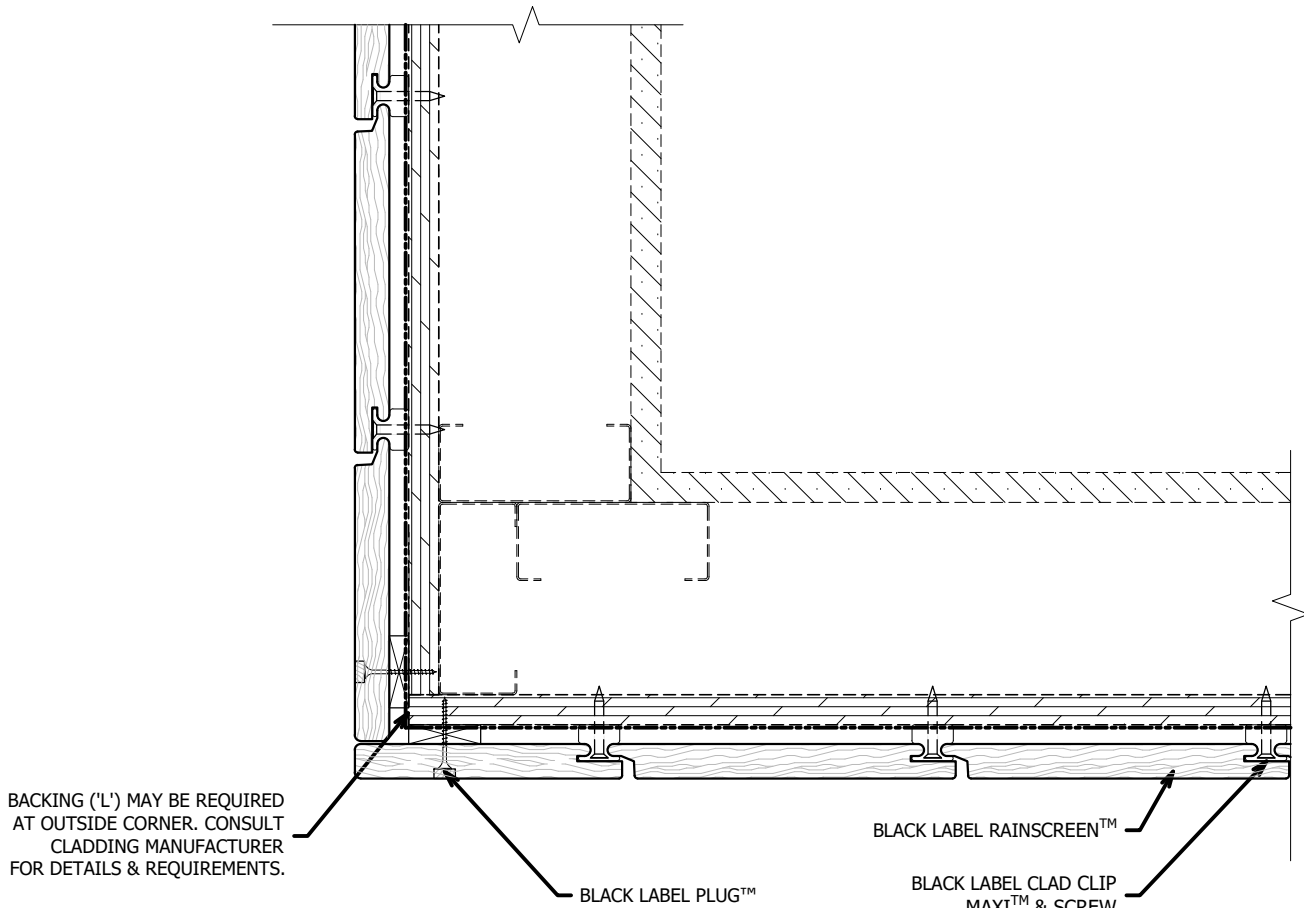

\*MAXIMUM ALLOWABLE SPACING AND DEAD LOAD (WEIGHT OF CLADDING) IS BASED ON THE TOTAL LOAD (DEAD + LIVE) ACTING ON THE ASSEMBLY, BRACKETS AND CONNECTIONS

THESE GUIDE DETAILS ARE PROVIDED FOR INFORMATION ONLY AND OUTLINE GENERAL/TYPICAL REQUIREMENTS FOR THE ATTACHMENT SYSTEM. PROJECT SPECIFIC ENGINEERING WILL ADDRESS STRUCTURAL ATTACHMENT (I.E. FASTENING PATTERN, ETC.). CONTACT KWS FOR FURTHER DETAILS. ALL IMPLIED WARRANTIES INCLUDING MERCHANTABILITY & FITNESS FOR A PARTICULAR PURPOSE ARE EXPRESSLY EXCLUDED.



**VERTICAL APPLICATION:  
TYPICAL INSIDE CORNER CONDITION: MITER W/ GAP  
SCALE: 3"=1'-0"**

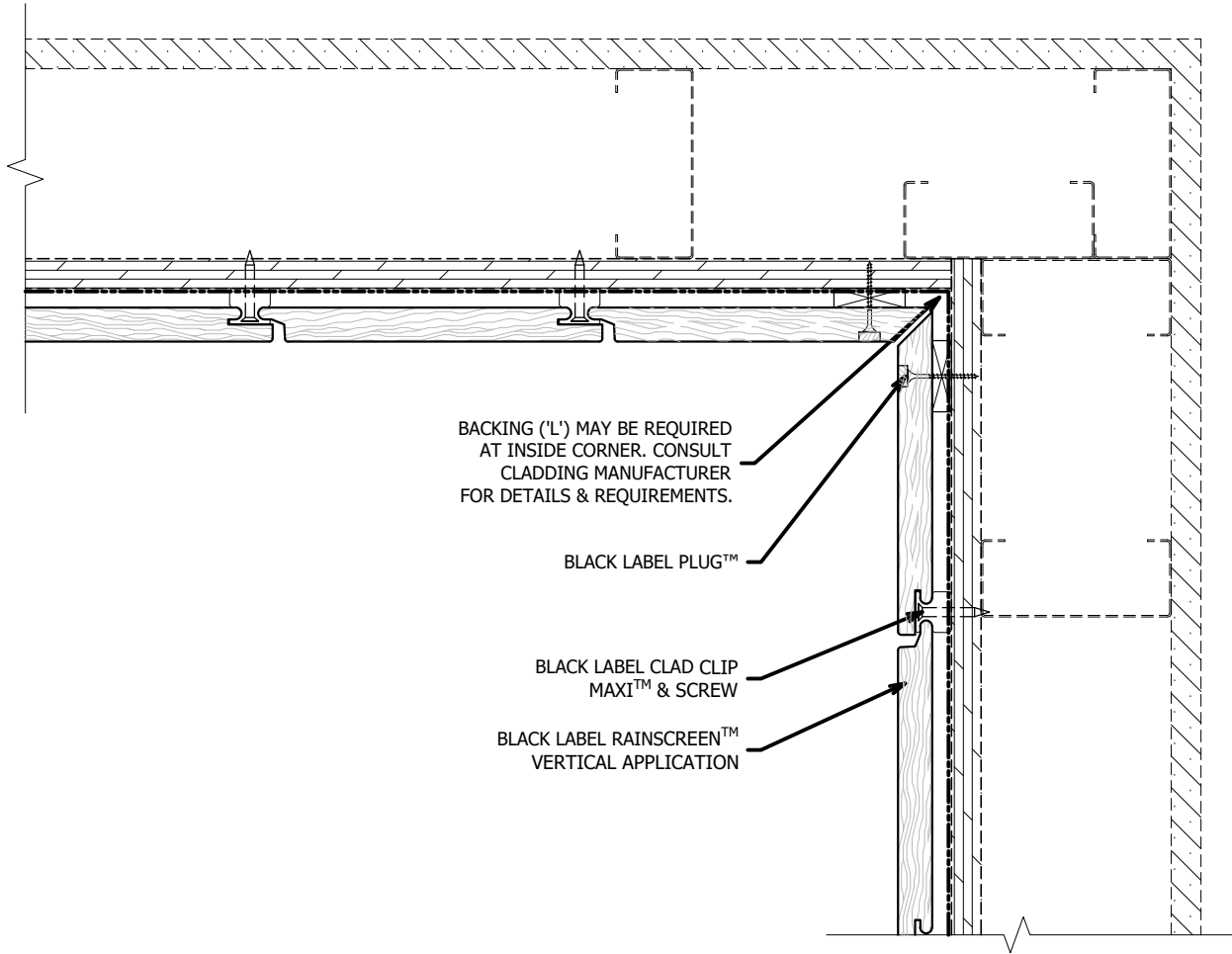

\*MAXIMUM ALLOWABLE SPACING AND DEAD LOAD (WEIGHT  
OF CLADDING) IS BASED ON THE TOTAL LOAD (DEAD + LIVE)  
ACTING ON THE ASSEMBLY, BRACKETS AND CONNECTIONS

THESE GUIDE DETAILS ARE PROVIDED FOR INFORMATION ONLY AND OUTLINE GENERAL/TYPICAL REQUIREMENTS FOR THE ATTACHMENT SYSTEM. PROJECT SPECIFIC ENGINEERING WILL ADDRESS STRUCTURAL  
ATTACHMENT (i.e. FASTENING PATTERN, ETC.). CONTACT KWS FOR FURTHER DETAILS. ALL IMPLIED WARRANTIES INCLUDING MERCHANTABILITY & FITNESS FOR A PARTICULAR PURPOSE ARE EXPRESSLY EXCLUDED.

**VERTICAL APPLICATION:  
TYPICAL INSIDE CORNER CONDITION: MITER  
SCALE: 3"=1'-0"**

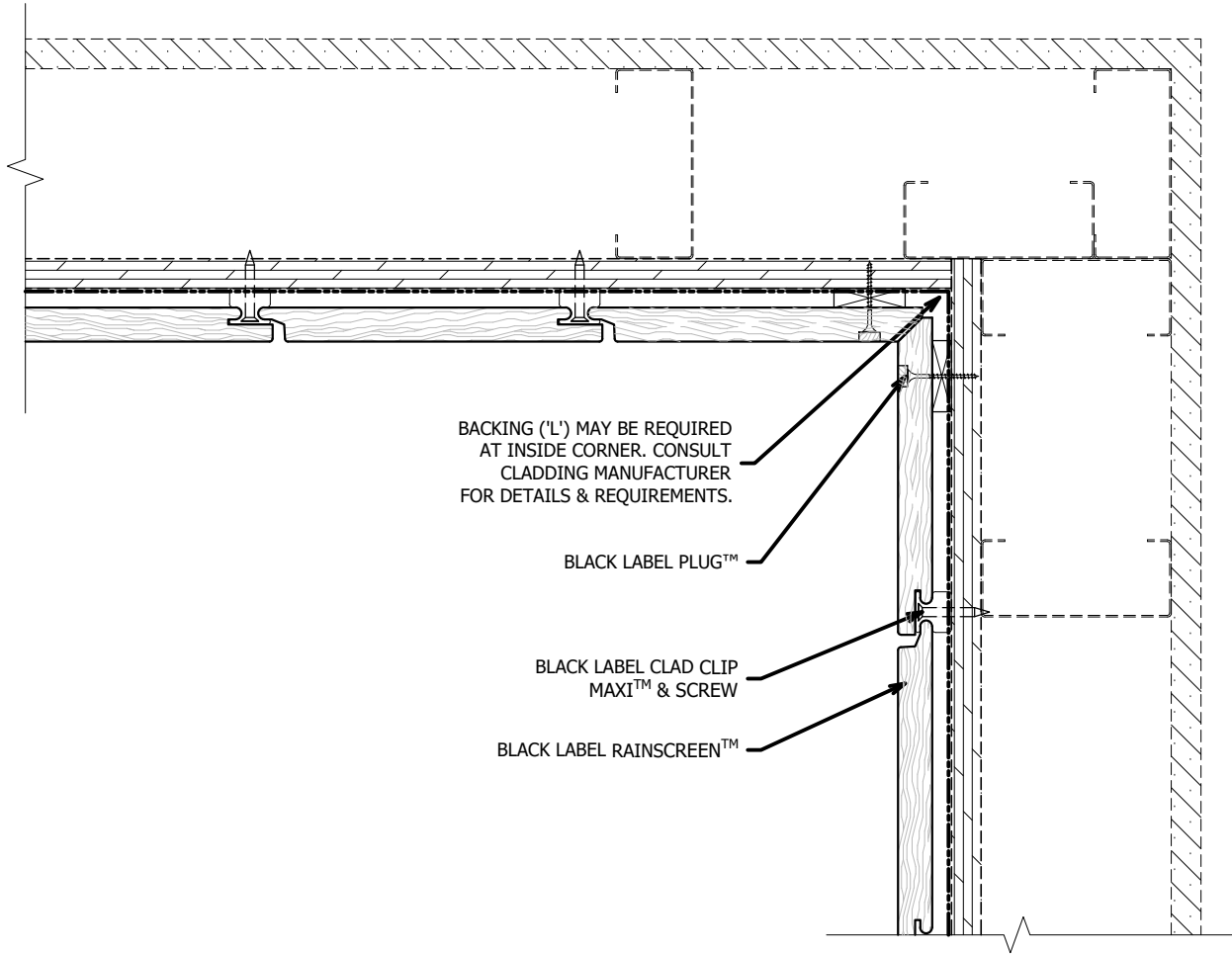

\*MAXIMUM ALLOWABLE SPACING AND DEAD LOAD (WEIGHT  
OF CLADDING) IS BASED ON THE TOTAL LOAD (DEAD + LIVE)  
ACTING ON THE ASSEMBLY, BRACKETS AND CONNECTIONS

THESE GUIDE DETAILS ARE PROVIDED FOR INFORMATION ONLY AND OUTLINE GENERAL/TYPICAL REQUIREMENTS FOR THE ATTACHMENT SYSTEM. PROJECT SPECIFIC ENGINEERING WILL ADDRESS STRUCTURAL  
ATTACHMENT (i.e. FASTENING PATTERN, ETC.). CONTACT KWS FOR FURTHER DETAILS. ALL IMPLIED WARRANTIES INCLUDING MERCHANTABILITY & FITNESS FOR A PARTICULAR PURPOSE ARE EXPRESSLY EXCLUDED.

**VERTICAL APPLICATION:  
TYPICAL INSIDE CORNER CONDITION:  
BUTT JOINT  
SCALE: 3"=1'-0"**

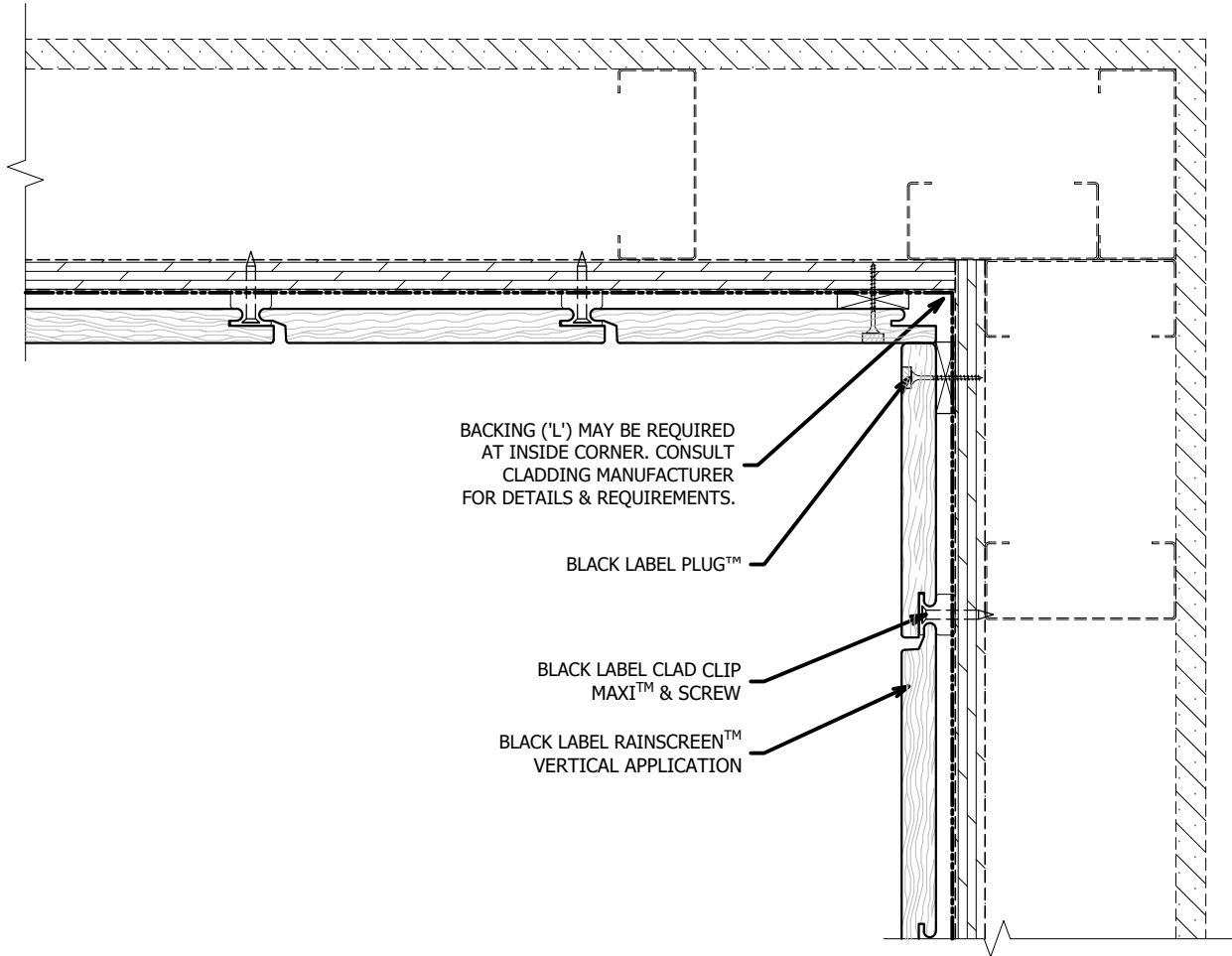

\*MAXIMUM ALLOWABLE SPACING AND DEAD LOAD (WEIGHT  
OF CLADDING) IS BASED ON THE TOTAL LOAD (DEAD + LIVE)  
ACTING ON THE ASSEMBLY, BRACKETS AND CONNECTIONS

THESE GUIDE DETAILS ARE PROVIDED FOR INFORMATION ONLY AND OUTLINE GENERAL/TYPICAL REQUIREMENTS FOR THE ATTACHMENT SYSTEM. PROJECT SPECIFIC ENGINEERING WILL ADDRESS STRUCTURAL  
ATTACHMENT (i.e. FASTENING PATTERN, ETC.). CONTACT KWS FOR FURTHER DETAILS. ALL IMPLIED WARRANTIES INCLUDING MERCHANTABILITY & FITNESS FOR A PARTICULAR PURPOSE ARE EXPRESSLY EXCLUDED.

## VERTICAL APPLICATION: TYPICAL JAMB CONDITION SCALE: 3"=1'-0"

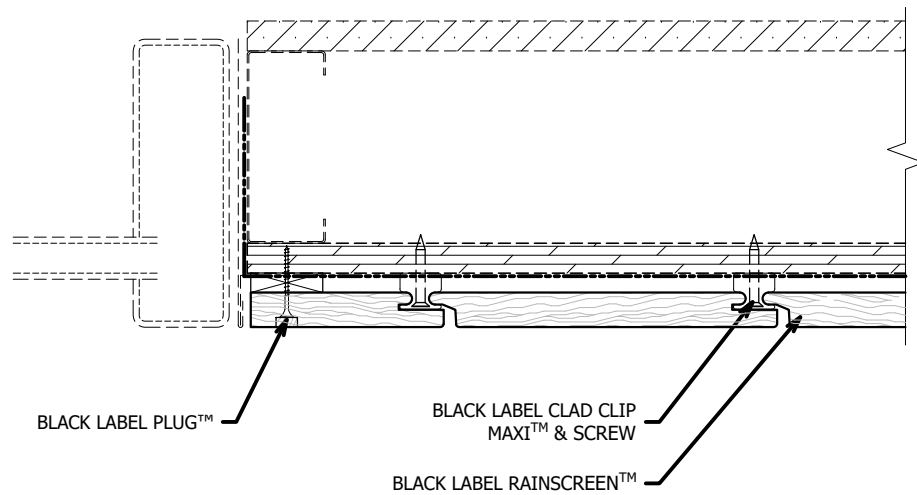

\* FLASHING DETAILS VARY BASED ON WINDOW TYPE,  
POSITION (INSET VS FLUSH) AND CLADDING TYPE.

\*MAXIMUM ALLOWABLE SPACING AND DEAD LOAD (WEIGHT  
OF CLADDING) IS BASED ON THE TOTAL LOAD (DEAD + LIVE)  
ACTING ON THE ASSEMBLY, BRACKETS AND CONNECTIONS

THESE GUIDE DETAILS ARE PROVIDED FOR INFORMATION ONLY AND OUTLINE GENERAL/TYPICAL REQUIREMENTS FOR THE ATTACHMENT SYSTEM. PROJECT SPECIFIC ENGINEERING WILL ADDRESS STRUCTURAL  
ATTACHMENT (i.e. FASTENING PATTERN, ETC.). CONTACT KWS FOR FURTHER DETAILS. ALL IMPLIED WARRANTIES INCLUDING MERCHANTABILITY & FITNESS FOR A PARTICULAR PURPOSE ARE EXPRESSLY EXCLUDED.

## VERTICAL APPLICATION: TYPICAL HEAD & SILL CONDITION SCALE: 3"=1'-0"

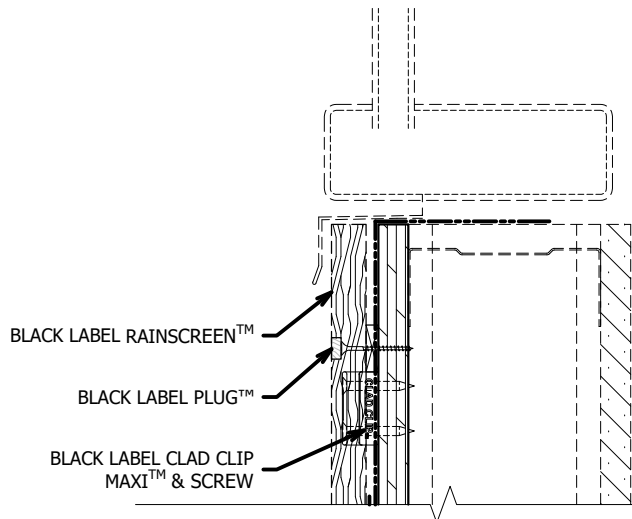
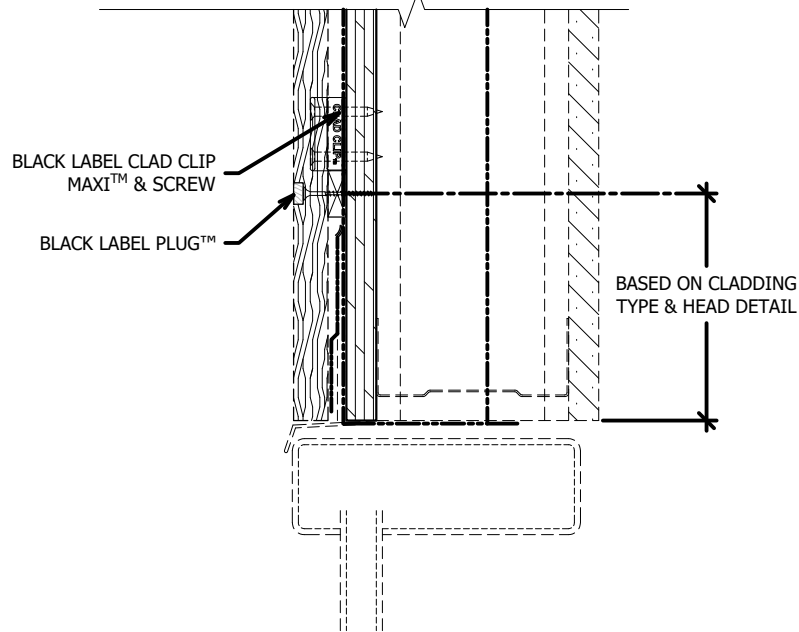

\* FLASHING DETAILS VARY BASED ON WINDOW TYPE,  
POSITION (INSET VS FLUSH) AND CLADDING TYPE.

\*MAXIMUM ALLOWABLE SPACING AND DEAD LOAD (WEIGHT  
OF CLADDING) IS BASED ON THE TOTAL LOAD (DEAD + LIVE)  
ACTING ON THE ASSEMBLY, BRACKETS AND CONNECTIONS

THESE GUIDE DETAILS ARE PROVIDED FOR INFORMATION ONLY AND OUTLINE GENERAL/TYPICAL REQUIREMENTS FOR THE ATTACHMENT SYSTEM. PROJECT SPECIFIC ENGINEERING WILL ADDRESS STRUCTURAL  
ATTACHMENT (i.e. FASTENING PATTERN, ETC.). CONTACT KWS FOR FURTHER DETAILS. ALL IMPLIED WARRANTIES INCLUDING MERCHANTABILITY & FITNESS FOR A PARTICULAR PURPOSE ARE EXPRESSLY EXCLUDED.

## VERTICAL APPLICATION: TYPICAL BASE OF WALL CONDITION SCALE: 3"=1'-0"

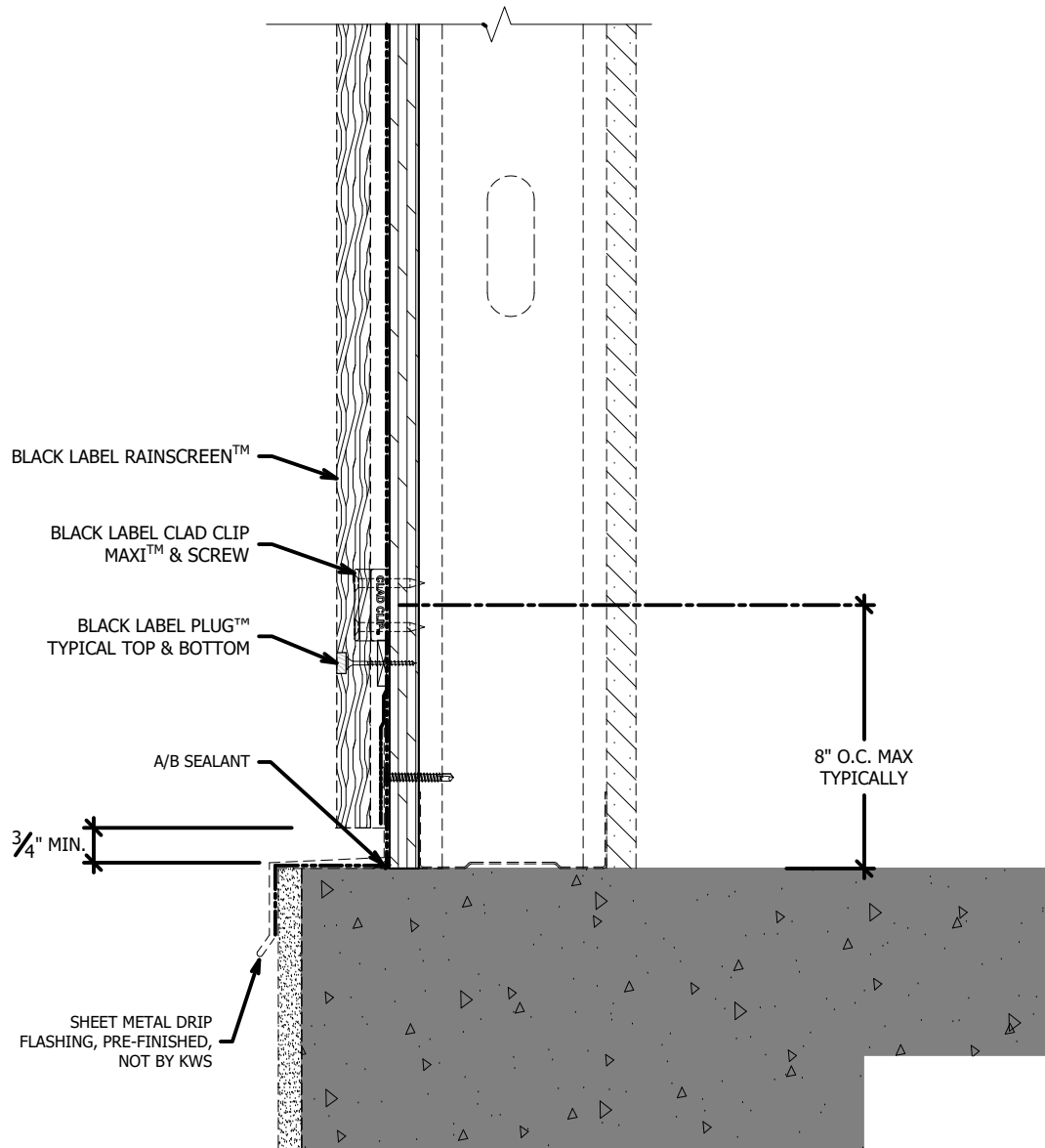

\* CLEAR & UNRESTRICTED VENTILATION & DRAINAGE  
REQUIRED AT BASE OF WALL

\*MAXIMUM ALLOWABLE SPACING AND DEAD LOAD (WEIGHT  
OF CLADDING) IS BASED ON THE TOTAL LOAD (DEAD + LIVE)  
ACTING ON THE ASSEMBLY, BRACKETS AND CONNECTIONS

THESE GUIDE DETAILS ARE PROVIDED FOR INFORMATION ONLY AND OUTLINE GENERAL/TYPICAL REQUIREMENTS FOR THE ATTACHMENT SYSTEM. PROJECT SPECIFIC ENGINEERING WILL ADDRESS STRUCTURAL  
ATTACHMENT (i.e. FASTENING PATTERN, ETC.). CONTACT KWS FOR FURTHER DETAILS. ALL IMPLIED WARRANTIES INCLUDING MERCHANTABILITY & FITNESS FOR A PARTICULAR PURPOSE ARE EXPRESSLY EXCLUDED.

## VERTICAL APPLICATION: TYPICAL FLOOR DEFLECTION JOINT SCALE: 3"=1'-0"

NOTE:  
MAXIMUM PanelRail CANTILEVER  
BEYOND A VARIES PER PROJECT.  
TYPICALLY IT WILL RANGE FROM  
6"-14".

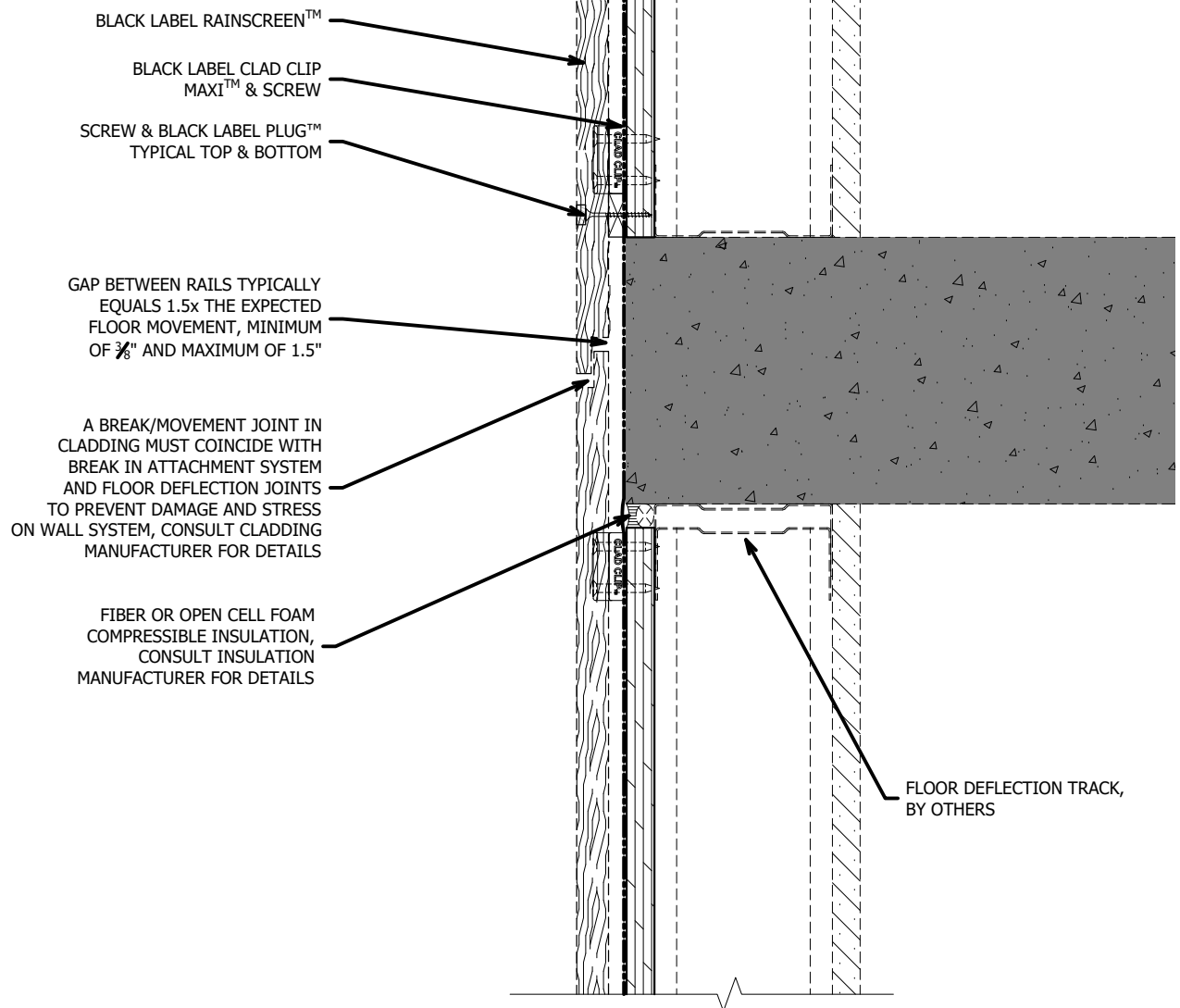

\*MAXIMUM ALLOWABLE SPACING AND DEAD LOAD (WEIGHT OF CLADDING) IS BASED ON THE TOTAL LOAD (DEAD + LIVE) ACTING ON THE ASSEMBLY, BRACKETS AND CONNECTIONS

THESE GUIDE DETAILS ARE PROVIDED FOR INFORMATION ONLY AND OUTLINE GENERAL/TYPICAL REQUIREMENTS FOR THE ATTACHMENT SYSTEM. PROJECT SPECIFIC ENGINEERING WILL ADDRESS STRUCTURAL ATTACHMENT (i.e. FASTENING PATTERN, ETC.). CONTACT KWS FOR FURTHER DETAILS. ALL IMPLIED WARRANTIES INCLUDING MERCHANTABILITY & FITNESS FOR A PARTICULAR PURPOSE ARE EXPRESSLY EXCLUDED.

## VERTICAL APPLICATION: TYPICAL BOTTOM LEDGER & SCREW INSTALLATION SCALE: 3"=1'-0"

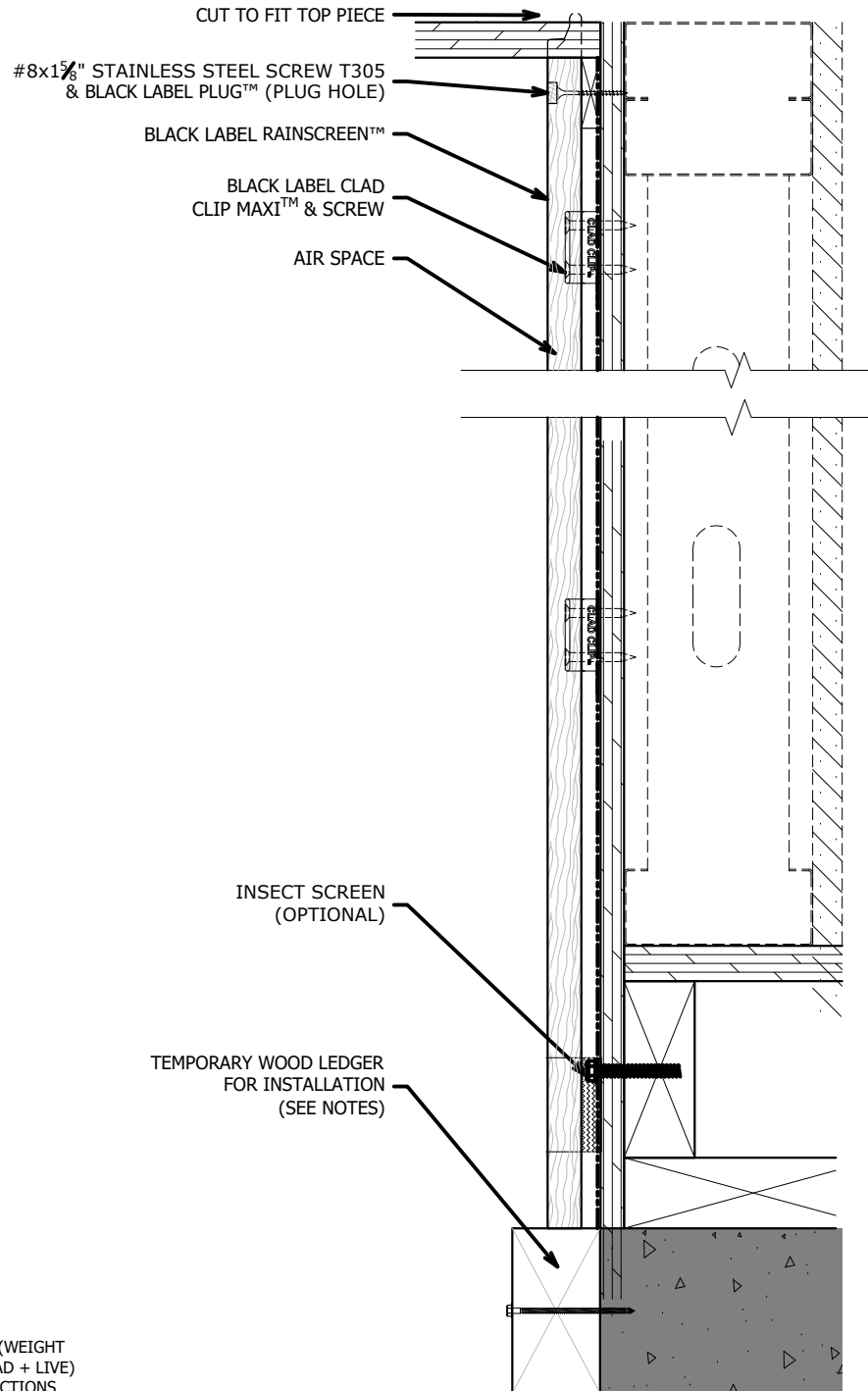

\*MAXIMUM ALLOWABLE SPACING AND DEAD LOAD (WEIGHT OF CLADDING) IS BASED ON THE TOTAL LOAD (DEAD + LIVE) ACTING ON THE ASSEMBLY, BRACKETS AND CONNECTIONS

THESE GUIDE DETAILS ARE PROVIDED FOR INFORMATION ONLY AND OUTLINE GENERAL/TYPICAL REQUIREMENTS FOR THE ATTACHMENT SYSTEM. PROJECT SPECIFIC ENGINEERING WILL ADDRESS STRUCTURAL ATTACHMENT (i.e. FASTENING PATTERN, ETC.). CONTACT KWS FOR FURTHER DETAILS. ALL IMPLIED WARRANTIES INCLUDING MERCHANTABILITY & FITNESS FOR A PARTICULAR PURPOSE ARE EXPRESSLY EXCLUDED.