

# TROPICAL

Forest Products

CALL US	905.672.8000 (CDN)   855.344.4500 (US)	WeAreTropical.com
---------	--	-------------------

# Line Card





# EXOTIC WOOD



## RANDOM WIDTH/RANDOM LENGTH

African Mahogany / Afromosia / Angelim / Aniegre / Blood Wood / Bubinga / Caribbean Walnut / Cumaru  
Garapa / Ipe / Iroko / Jatoba / Keruing / Lace Wood / Makore / Padauk / Purpleheart / Red Grandis / Santos  
Mahogany / Sapele / Sipo / Spanish Cedar / Teak / Tigerwood / Wenge / Yellow Heart / Zebra Wood

SURFACE OPTIONS: Rough-sawn / Skip Dressed / Ripped

# DOMESTIC HARDWOODS

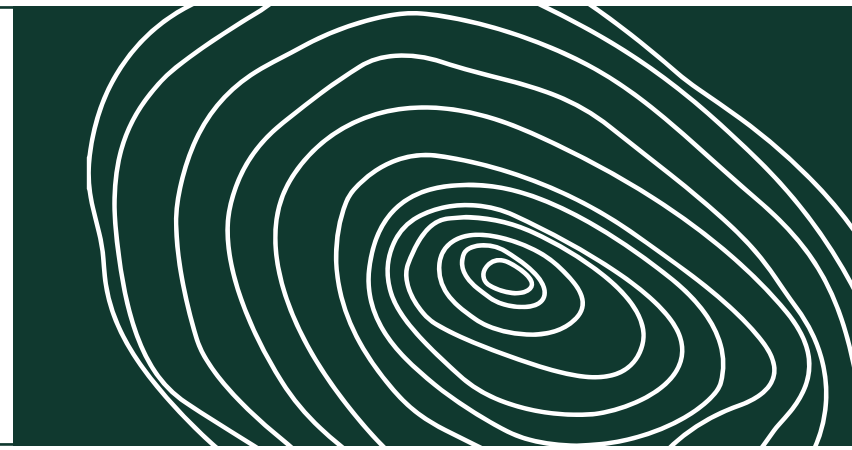

## RANDOM WIDTH/RANDOM LENGTH

Alder / Basswood / Beech / Birch / Birdseye Maple / Butternut / Cherry / Hard Maple  
Hickory / Poplar / Red Oak / Soft Maple / Walnut / White Ash / White Oak

SURFACE OPTIONS: Rough-sawn / Skip Dressed / Ripped

# SOFTWOODS



## RANDOM WIDTH/RANDOM LENGTH

Aromatic Cedar / Douglas Fir (Flat Cut & Vertical Grain)  
Western Red Cedar (Flat Cut & Vertical Grain) / White Pine

SURFACE OPTIONS: Rough-sawn / Skip Dressed / Ripped





# DECKING & CLADDING



## IPE

### FEQ (First Export Quality) Mixed Grain

**KILN-DRIED DIMENSIONS AND PROFILES:**

**S4SE4E:** 1" x 4", 1" x 6", 1" x 8", 1" x 12", 5/4" x 4", 5/4" x 6", 5/4" x 8"  
**Grooved Decking for Hidden Fasteners:** 1" x 4", 1" x 6", 5/4" x 4", 5/4" x 6"  
**Shiplap:** 5/4" x 4", 5/4" x 6"  
**Rainscreen:** 1" x 4", 1" x 6", 1" x 8"  
**T&G Center Match:** 1" x 4", 1" x 6", 5/4" x 4", 5/4" x 6"

**AIR-DRIED DIMENSIONS AND PROFILES:**

5/4" x 4", 5/4" x 6", 2" x 2", 2" x 4", 2" x 6", 2" x 8", 2" x 10", 2" x 12", 3" x 4", 3" x 6",  
3" x 8", 3" x 10", 3" x 12", 4" x 4", 4" x 6", 4" x 8", 4" x 10", 4" x 12", 6" x 6"

## BULLETWOOD

### FEQ (First Export Quality) Mixed Grain

**KILN-DRIED DIMENSIONS AND PROFILES:**

**S4SE4E:** 1" x 4", 1" x 6", 5/4" x 4", 5/4" x 6"  
**Grooved Decking for Hidden Fasteners:** 1" x 4", 1" x 6", 5/4" x 4", 5/4" x 6"  
**Shiplap:** 5/4" x 4", 5/4" x 6"  
**Rainscreen:** 1" x 4", 1" x 6"  
**T&G Center Match:** 1" x 4", 1" x 6", 5/4" x 4", 5/4" x 6"

## CUMARU

### FEQ (First Export Quality) Mixed Grain

**KILN-DRIED DIMENSIONS AND PROFILES:**

**S4SE4E:** 1" x 4", 1" x 6", 5/4" x 4, 5/4" x 6", 2" x 4", 2" x 6"  
**Grooved Decking for Hidden Fasteners:** 1" x 4", 1" x 6", 5/4" x 4", 5/4" x 6"  
**Shiplap:** 5/4" x 4", 5/4" x 6"  
**Rainscreen:** 1" x 4", 1" x 6"  
**T&G Center Match:** 1" x 4", 1" x 6", 5/4" x 4", 5/4" x 6"

**AIR-DRIED DIMENSIONS AND PROFILES:**

2" x 2", 2" x 4", 2" x 6", 2" x 8", 2" x 10", 2" x 12",  
3" x 4", 3" x 6", 3" x 8", 3" x 10", 3" x 12", 4" x 4",  
4" x 6", 4" x 8", 4" x 10", 4" x 12", 6" x 6"



	<b>GARAPA</b>
	<b>FEQ (First Export Quality) Mixed Grain</b>
	<b>KILN-DRIED DIMENSIONS AND PROFILES:</b>
	<b>S4SE4E:</b> 1" x 4", 1" x 6", 5/4" x 4", 5/4" x 6", 2" x 4", 2" x 6"
	<b>Grooved Decking for Hidden Fasteners:</b> 1" x 4", 1" x 6", 5 /4" x 4", 5/4" x 6"
	<b>Shiplap:</b> 5/4" x 4", 5/4" x 6"
<b>Rainscreen:</b> 1" x 4", 1"x 6"	
<b>T&amp;G Center Match:</b> 1" x 4", 1" x 6", 5/4" x 4", 5/4" x 6"	

	<b>JATOBA</b>
	<b>FEQ (First Export Quality) Mixed Grain</b>
	<b>KILN-DRIED DIMENSIONS AND PROFILES:</b>
	<b>S4SE4E:</b> 1" x 6", 5/4" x 6"
	<b>Grooved Decking for Hidden Fasteners:</b> 1" x 6", 5/4" x 6"
	<b>Rainscreen:</b> 1" x 6"

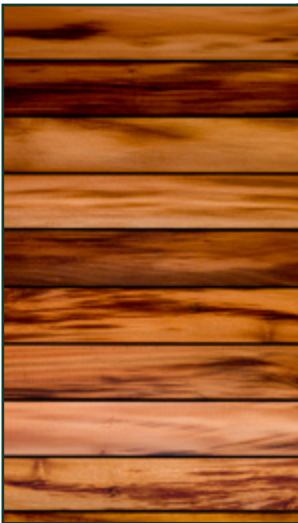
	<b>TIGERWOOD</b>
	<b>FEQ (First Export Quality) Mixed Grain</b>
	<b>KILN-DRIED DIMENSIONS AND PROFILES:</b>
	<b>S4SE4E:</b> 1" x 6", 5/4" x 6"
	<b>Grooved Decking for Hidden Fasteners:</b> 1" x 6", 5/4" x 6"
	<b>Rainscreen:</b> 1" x 6"

	<b>KEBONY</b>
	<b>Kebony Decking and Accessories</b>
	<b>PROFILE OPTIONS:</b>
	<b>S4S, E4E, and Grooved for Hidden Fasteners:</b> 5/4" x 6"
	<b>ACCESSORIES:</b>
	5/4" x 8", 2" x 2", 2" x 4", 2" x 6", 2" x 8"
<b>LENGTHS:</b>	
6', 8', 10', 12', 14', 16'	

	<b>THERMOWOOD</b>
	<b>ThermoWood™ Ash Decking with SEM (Structural End Match Technology)</b>
	<b>PROFILE OPTIONS:</b>
	<b>S4S, E4E and Grooved for Hidden Fasteners</b>
	<b>ACCESSORIES:</b>
	2" x 4", 2" x 6"
<b>LENGTHS:</b>	
<b>Random Length:</b> 6' to 15'	





# COMMERCIAL PRODUCTS



## ELEVATE DECK TILE AND PEDESTAL SYSTEM

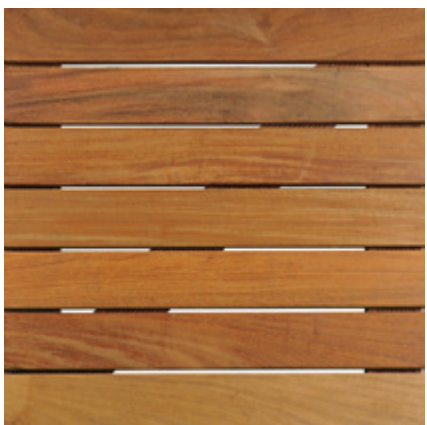

**TILE OPTIONS:**

**Ipe:** 24" x 24", 24" x 48", 24" x 72", 24" x 96" Unfinished

**Itauba:** 24" x 24", 24" x 48", 24" x 72" Unfinished

**Cumaru:** 24"x 24", 24" x 48", 24" x 72" Unfinished

**Garapa:** 24" x 24", 24" x 48", 24" x 72" Unfinished

**PEDESTAL OPTIONS:**

**Star T Star B Combo:** 3/8" to 1-1/4"

**Screw Jack Self-Leveling:** 1-1/4" to 22"



**ADJUSTABLE:**

**Elevate Star Pedestal:** 3/8" to 9/16"



**PIN OR JOIST HEAD OPTIONS:**

**Elevate Screw Jack Self Leveling:** 1-1/4" to 21-3/4"



**PIN OR JOIST HEAD OPTIONS:**

**Elevate Screw Jack NM Series:** 1-1/4" to 21-3/4"

## PREFABRICATED DECK AND DOCK PANELS



**SPECIES:**

**Ipe, Cumaru, Garapa**

**DIMENSIONS:**

2' x 2', 2' x 4', 2' x 6'



PREFABRICATED COMMERCIAL MARINA,  
DOCK, PIER, BOARDWALK PANELS

	AVAILABLE SPECIES: <b>Ipe</b>
	THICKNESS: 2"
	STOCK DIMENSIONS: 6' x 3', 6' x 4', 6' x 5', 6' x 6', 6' x 7'
	[CUSTOM OPTIONS AVAILABLE]

CUSTOM PERGOLA COMPONENTS

	AVAILABLE SPECIES: <b>Stock Ipe, Special Order Cumaru, Garapa</b>
	POSTS: 4" x 4", 6" x 6", 8" x 8"
	BEAMS: Up to 4" x 12"
	STRINGERS: Up to 2" x 12"

COMMERCIAL DECKING, RAILING, LUMBER  
TIMBERS, AND CUSTOM MILLING

	IPE (STOCK)
	<b>S4S E4E</b> [NOMINAL SIZE] 2" x 4", 2" x 6", 2" x 8", 2" x 10", 2" x 12", 3" x 6", 3" x 8", 3" x 10", 3" x 12", 4" x 4", 4" x 6", 4" x 8", 4" x 10", 4" x 12", 6" x 6"
	LENGTHS: Up to 20'

	GARAPA (STOCK)
	STOCK DIMENSIONS: <b>Kiln-Dried:</b> 1" x 6", 5/4" x 6", 5/4" x 4", 2" x 4", 2" x 6", 2 x 8"   <b>Air-Dried:</b> 4" x 4"
	SPECIAL ORDER: <b>Kiln-Dried:</b> 1" x 4" to 2" x 12"   <b>Air-Dried:</b> 3 x 3 to 6" x 12"
LENGTHS: Up to 20' [ROUGH-SAWN FULL OR PROFILED NOMINAL]	

	CUMARU (STOCK)
	STOCK DIMENSIONS: <b>Kiln-Dried:</b> 5/4" x 6", 2" x 4", 2" x 6"
	SPECIAL ORDER: <b>Kiln-Dried:</b> 1" x 4" to 2" x 12"   <b>Air-Dried:</b> 3 x 3 to 6" x 12"
LENGTHS: Up to 20' [ROUGH-SAWN FULL OR PROFILED NOMINAL]	

	AZOBE (SPECIAL ORDER)
	<b>S4S E4E</b> [ROUGH-SAWN FULL OR NOMINAL SIZE] Any dimensions required up to 16" x 16".
	LENGTHS: Up to 20'
<b>Kebony</b> 5/4" x 6", 5/4" x 8", 2" x 2", 2" x 4", 2" x 6"	

CUSTOM ARCHITECTURAL MILLWORK  
AND PANELING

	AVAILABLE SPECIES: <b>All Species Tropical and Temperate</b> FSC® Certification [AVAILABLE FOR MOST SPECIES]



SUN SHADES

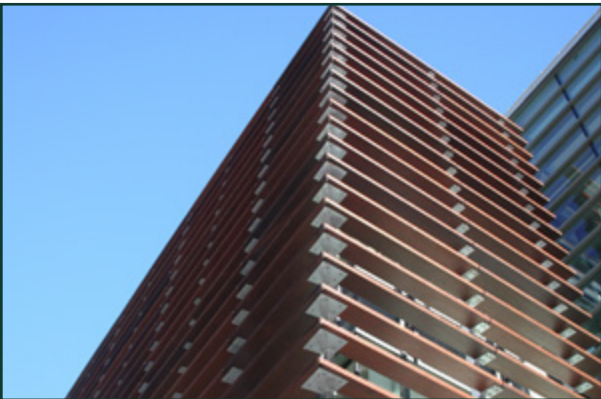

IPE AND KEBONY AVAILABLE WIDTHS:  
1" x 6", 5/4" x 6", 5/4" x 8", 2" x 4", 2" x 6", 2" x 8"

IPE-ONLY AVAILABLE WIDTHS:  
2" x 10", 2" x 12", 3" x 4", 3" x 6", 3" x 8", 2" x 10",  
3" x 12", 4" x 4", 4" x 6", 4" x 8", 4" x 10", 4" x 12"

RAIN SCREEN SYSTEM, SIDING, CLADDING, AND SOFFIT

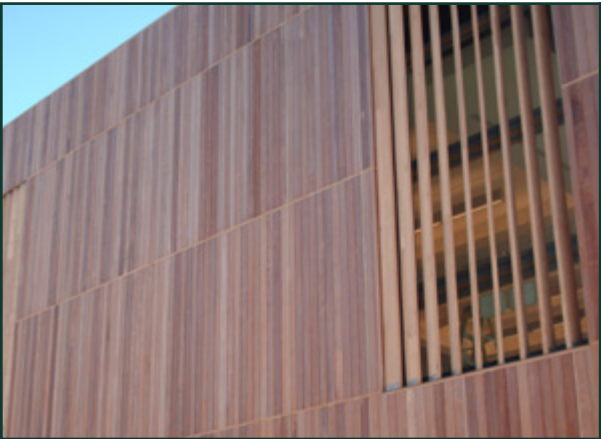

AVAILABLE SPECIES:  
Ipe, Garapa, Red Balau, Cumaru, Tigerwood, Jatoba, Cedar – VG and Mixed Grain, Kebony, ThermoWood, Accoya

AVAILABLE WIDTHS:  
1" x 4", 1" x 6"

INTERIOR PANELING AND CEILING SYSTEM



AVAILABLE SPECIES:  
All Species Tropical and Temperate  
FSC® Certification [AVAILABLE FOR MOST SPECIES]

AVAILABLE WIDTHS:  
1" x 4", 1" x 6", 1" x 8"

CLADDING, PANELING, AND SOFFIT



AVAILABLE SPECIES:  
All Species Tropical and Temperate  
FSC® Certification [AVAILABLE FOR MOST SPECIES]

AVAILABLE WIDTHS:  
1" x 4", 1" x 6", 1" x 8"

AVAILABLE PROFILES:  
All WRC Style and Custom Profiles

PORCH FLOOR

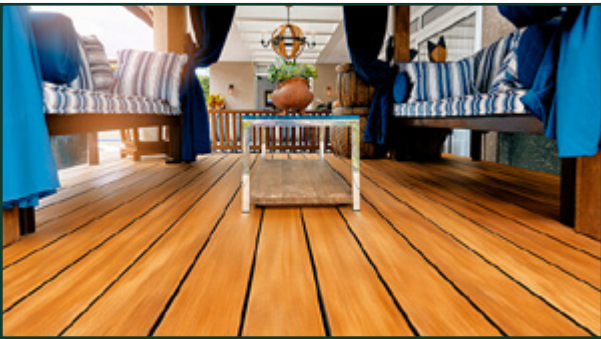

IPE AND GARAPA AVAILABLE WIDTHS:  
1" x 4" and 5/4" x 4" T&G

KEBONY AVAILABLE WIDTHS:  
5/4" x 6" T&G

T&G SHIPLAP



Unique T&G Shiplap profile can be used for both covered porches and uncovered decks, transitioning seamlessly from covered to uncovered without changing the look of your deck.

IPE AND GARAPA AVAILABLE PROFILE:  
5/4" x 4" T&G

MOLDINGS



AVAILABLE SPECIES:  
All Species Tropical and Temperate

MOLDING CAPABILITY:  
Up to 6" x 12"

AVAILABLE PROFILES:  
Standard and Custom Profiles



# TRUCK & TRAILER DECKING



**SHIPLAP**

Angelim Pedra: 5/4" x 8" to 6/4" x 8"

# CROSS TILES



Angelim Pedra: Up to 6" x 10" x 20'

# OTHERS



**HEAVY TIMBERS / POSTS BEAMS  
FENDERS SHEET PILING / CRANE MATS**

Ipe: Up to 6" x 12" x 20' [INCLUDING 8" X 8" ROUGH OR DRESSED]

Cumaru: Up to 12" x 12" x 20'





# TROPICAL

## Forest Products

CALL US	905.672.8000 (CDN)   855.344.4500 (US)	WeAreTropical.com
---------	--	-------------------

All wood supplied by Tropical Forest Products is either third-party verified “Legal” or FSC® Certified and U.S. Lacey Act Compliant under our LEGAL LUMBER™ “Due Care” Environmental Compliance Program. For additional product information and installation best practices visit: [www.WeAreTropical.com](http://www.WeAreTropical.com).