

TROPICAL

Forest Products

Line Card

Call Us

905.672.8000 (CDN) | 855.344.4500 (US)

[WeAreTropical.com](https://www.WeAreTropical.com)



EXOTIC WOOD

RANDOM WIDTH/RANDOM LENGTH

African Mahogany / Aframosia / Angelim / Aniegre / Blood Wood / Bubinga / Caribbean Walnut / Cumaru
Garapa / Ipe / Iroko / Jatoba / Keruing / Lace Wood / Makore / Padauk / Purpleheart / Red Grandis
Santos Mahogany / Sapele / Sipo / Spanish Cedar / Teak / Tigerwood / Wenge / Yellow Heart / Zebra Wood

SURFACE OPTIONS: Rough-sawn / Skip Dressed / Ripped

DOMESTIC HARDWOODS

RANDOM WIDTH/RANDOM LENGTH

Alder / Basswood / Beech / Birch / Birdseye Maple / Butternut / Cherry / Hard Maple
Hickory / Poplar / Red Oak / Soft Maple / Walnut / White Ash / White Oak

SURFACE OPTIONS: Rough-sawn / Skip Dressed / Ripped

SOFTWOODS

RANDOM WIDTH/RANDOM LENGTH

Aromatic Cedar / Douglas Fir (Flat Cut & Vertical Grain)
Western Red Cedar (Flat Cut & Vertical Grain) / White Pine

SURFACE OPTIONS: Rough-sawn / Skip Dressed / Ripped



DECKING & CLADDING



	<p>IPE</p> <p>FEQ (First Export Quality) Mixed Grain</p> <p>KILN-DRIED DIMENSIONS AND PROFILES:</p> <p>S4SE4E: 1x4, 1x6, 1x8, 1x12, $\frac{5}{4}$x4, $\frac{5}{4}$x6, $\frac{5}{4}$x8</p> <p>Grooved Decking for Hidden Fasteners: 1x4, 1x6, $\frac{5}{4}$x4, $\frac{5}{4}$x6</p> <p>Shiplap: $\frac{5}{4}$x4, $\frac{5}{4}$x6</p> <p>Rainscreen: 1x4, 1x6, 1x8</p> <p>T&G Center Match: 1x4, 1x6, $\frac{5}{4}$x4, $\frac{5}{4}$x6</p> <p>AIR-DRIED DIMENSIONS AND PROFILES:</p> <p>$\frac{5}{4}$x4, $\frac{5}{4}$x6, 2x2, 2x4, 2x6, 2x8, 2x10, 2x12, 3x4, 3x6, 3x8, 3x10, 3x12, 4x4, 4x6, 4x8, 4x10, 4x12, 6x6</p>
--	--

	<p>BULLETWOOD</p> <p>FEQ (First Export Quality) Mixed Grain</p> <p>KILN-DRIED DIMENSIONS AND PROFILES:</p> <p>S4SE4E: 1x4, 1x6, $\frac{5}{4}$x4, $\frac{5}{4}$x6</p> <p>Grooved Decking for Hidden Fasteners: 1x4, 1x6, $\frac{5}{4}$x4, $\frac{5}{4}$x6</p> <p>Shiplap: $\frac{5}{4}$x4, $\frac{5}{4}$x6</p> <p>Rainscreen: 1x4, 1x6</p> <p>T&G Center Match: 1x4, 1x6, $\frac{5}{4}$x4, $\frac{5}{4}$x6</p>
--	---

	<p>CUMARU</p> <p>FEQ (First Export Quality) Mixed Grain</p> <p>KILN-DRIED DIMENSIONS AND PROFILES:</p> <p>S4SE4E: 1x4, 1x6, $\frac{5}{4}$x4, $\frac{5}{4}$x6, 2x4, 2x6</p> <p>Grooved Decking for Hidden Fasteners: 1x4, 1x6, $\frac{5}{4}$x4, $\frac{5}{4}$x6</p> <p>Shiplap: $\frac{5}{4}$x4, $\frac{5}{4}$x6</p> <p>Rainscreen: 1x4, 1x6</p> <p>T&G Center Match: 1x4, 1x6, $\frac{5}{4}$x4, $\frac{5}{4}$x6</p> <p>AIR-DRIED DIMENSIONS AND PROFILES:</p> <p>2x2, 2x4, 2x6, 2x8, 2x10, 2x12, 3x4, 3x6, 3x8, 3x10, 3x12, 4x4, 4x6, 4x8, 4x10, 4x12, 6x6</p>
--	---

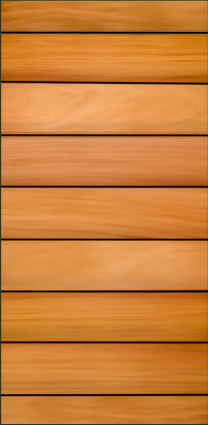
	GARAPA
	FEQ (First Export Quality) Mixed Grain
	KILN-DRIED DIMENSIONS AND PROFILES:
	S4SE4E: 1x4, 1x6, 5/4x4, 5/4x6, 2x4, 2x6
	Grooved Decking for Hidden Fasteners: 1x4, 1x6, 5/4x4, 5/4x6
	Shiplap: 5/4x4, 5/4x6
	Rainscreen: 1x4, 1x6
	T&G Center Match: 1x4, 1x6, 5/4x4, 5/4x6

	JATOBA
	FEQ (First Export Quality) Mixed Grain
	KILN-DRIED DIMENSIONS AND PROFILES:
	S4SE4E: 1x6, 5/4x6
	Grooved Decking for Hidden Fasteners: 1x6, 5/4x6
	Rainscreen: 1x6

	TIGERWOOD
	FEQ (First Export Quality) Mixed Grain
	KILN-DRIED DIMENSIONS AND PROFILES:
	S4SE4E: 1x6, 5/4x6
	Grooved Decking for Hidden Fasteners: 1x6, 5/4x6
	Rainscreen: 1x6

	KEBONY
	Kebony Decking and Accessories
	PROFILE OPTIONS:
	S4S, E4E, and Grooved for Hidden Fasteners: 5/4x6
	ACCESSORIES:
	5/4x8, 2x2, 2x4, 2x6, 2x8
	LENGTHS:
	6', 8', 10', 12', 14', 16'

THERMOWOOD

ThermoWood™ Ash Decking with SEM (Structural End Match Technology)

PROFILE OPTIONS:

S4S, E4E and Grooved for Hidden Fasteners

ACCESSORIES:

2x4, 2x6

LENGTHS:

Random Length: 6' to 15'



COMMERCIAL PRODUCTS



ELEVATE DECK TILE AND PEDESTAL SYSTEM



TILE OPTIONS:

Ipe: 24"x24", 24"x48", 24"x72", 24"x96" Unfinished

Itauba: 24"x24", 24"x48", 24"x72" Unfinished

Cumaru: 24"x24", 24"x48", 24"x72" Unfinished

Garapa: 24"x24", 24"x48", 24 x72" Unfinished

PEDESTAL OPTIONS:

Star T Star B Combo: $\frac{3}{8}$ " to 1- $\frac{1}{4}$ "

Screw Jack Self-Leveling: 1- $\frac{1}{4}$ " to 22"



ADJUSTABLE:

Elevate Star Pedestal: $\frac{3}{8}$ " to $\frac{9}{16}$ "

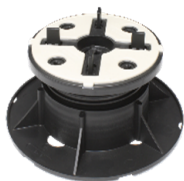

PIN OR JOIST HEAD OPTIONS:

Elevate Screw Jack Self Leveling: 1- $\frac{1}{4}$ " to 21- $\frac{3}{4}$ "

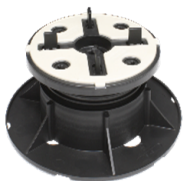

PIN OR JOIST HEAD OPTIONS:

Elevate Screw Jack NM Series: 1- $\frac{1}{4}$ " to 21- $\frac{3}{4}$ "

PREFABRICATED DECK AND DOCK PANELS



SPECIES:

Ipe, Cumaru, Garapa

DIMENSIONS:

2'x2', 2'x4', 2'x6'

PREFABRICATED COMMERCIAL MARINA, DOCK, PIER, BOARDWALK PANELS

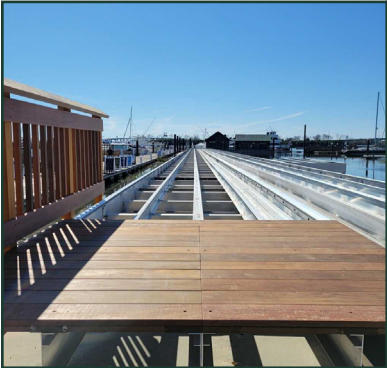

AVAILABLE SPECIES:
Ipe
 THICKNESS: 2"
 STOCK DIMENSIONS: 6x3, 6x4, 6x5, 6x6, 6x7
 [CUSTOM OPTIONS AVAILABLE]

CUSTOM PERGOLA COMPONENTS



AVAILABLE SPECIES:
Stock Ipe, Special Order Cumaru, Garapa
 POSTS: 4x4, 6x6, 8x8
 BEAMS: Up to 4x12
 STRINGERS: Up to 2x12

COMMERCIAL DECKING, RAILING, LUMBER TIMBERS, AND CUSTOM MILLING



IPE (STOCK)

S4S E4E [NOMINAL SIZE]
 2x4, 2x6, 2x8, 2x10, 2x12,
 3x6, 3x8, 3x10, 3x12, 4x4,
 4x6, 4x8, 4x10, 4x12, 6x6
 LENGTHS: Up to 20'



GARAPA (STOCK)

STOCK DIMENSIONS:

Kiln-Dried: 1x6, 5/4x6, 5/4x4, 2x4, 2x6, 2x8 | **Air-Dried:** 4x4

SPECIAL ORDER:

Kiln-Dried: 1x4 to 2x12 | **Air-Dried:** 3x3 to 6x12

LENGTHS: Rough Sawn Full or Profiled Nominal Lengths to 20'



CUMARU (STOCK)

STOCK DIMENSIONS:

Kiln-Dried: 5/4x6, 2x4, 2x6

SPECIAL ORDER:

Kiln-Dried: 1x4 to 2x12 | **Air-Dried:** 3x3 to 6x12

LENGTHS: Rough Sawn Full or Profiled Nominal Lengths to 20'



AZOBE (SPECIAL ORDER)

S4S E4E [ROUGH-SAWN FULL OR NOMINAL SIZE]

Any dimensions required up to 16x16

LENGTHS: Up to 39'

Kebony

5/4x6, 5/4x8, 2x2, 2x4, 2x6

CUSTOM ARCHITECTURAL MILLWORK AND PANELING



AVAILABLE SPECIES:

All Species Tropical and Temperate

FSC® Certification [AVAILABLE FOR MOST SPECIES]

SUN SHADES



IPE AND KEBONY AVAILABLE WIDTHS:

1x6, 5/4x6, 5/4x8, 2x4, 2x6, 2x8

IPE-ONLY AVAILABLE WIDTHS:

2x10, 2x12, 3x4, 3x6, 3x8, 2x10,

3x12, 4x4, 4x6, 4x8, 4x10, 4x12

RAIN SCREEN SYSTEM, SIDING, CLADDING, AND SOFFIT

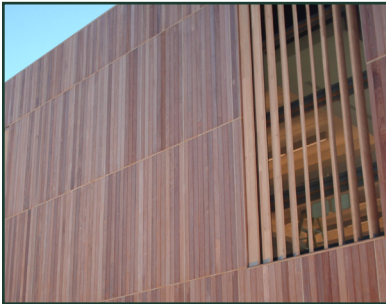

AVAILABLE WIDTHS:

1x4, 1x6

AVAILABLE SPECIES:

Ipe, Garapa, Red Balau, Cumaru, Tigerwood, Jatoba, Cedar – VG and Mixed Grain, Kebony, ThermoWood, Accoya

INTERIOR PANELING AND CEILING SYSTEM



AVAILABLE WIDTHS:

1x4, 1x6, 1x8

AVAILABLE SPECIES:

All Species Tropical and Temperate

FSC® Certification [AVAILABLE FOR MOST SPECIES]

CLADDING, PANELING, AND SOFFIT

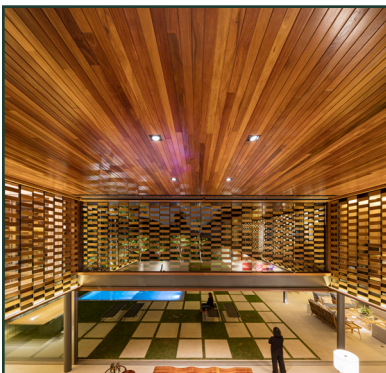

AVAILABLE WIDTHS:

1x4, 1x6, 1x8

AVAILABLE PROFILES:

All WRC Style and Custom Profiles

AVAILABLE SPECIES:

All Species Tropical and Temperate

FSC® Certification [AVAILABLE FOR MOST SPECIES]

PORCH FLOOR

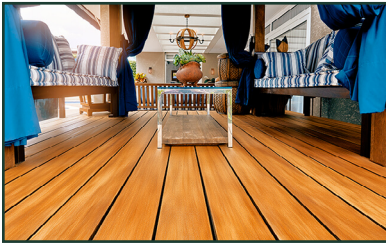

IPE AND GARAPA AVAILABLE WIDTHS:

1x4 and 5/4x4 T&G

KEBONY AVAILABLE WIDTHS:

5/4x6 T&G

T&G SHIPLAP



Unique T&G Shiplap profile can be used for both covered porches and uncovered decks, transitioning seamlessly from covered to uncovered without changing the look of your deck.

IPE AND GARAPA AVAILABLE PROFILE:

5/4x4 T&G

MOLDINGS



MOLDING CAPABILITY:

Up to 6x12

AVAILABLE PROFILES:

Standard and Custom Profiles

AVAILABLE SPECIES:

All Species Tropical and Temperate

TRUCK & TRAILER DECKING



SHIPLAP

Angelim Pedra: $\frac{5}{4} \times 8$ to $\frac{6}{4} \times 8$

CROSS TILES



Angelim Pedra: Up to 6x10x20

OTHERS



HEAVY TIMBERS / POSTS BEAMS / FENDERS SHEET PILING / CRANE MATS

Ipe: Up to 6x12x20' including 8x8 Rough or Dressed

Cumaru: Up to 12x12x20'



TROPICAL

Forest Products

Call Us

905.672.8000 (CDN) | 855.344.4500 (US)

WeAreTropical.com



The mark of
responsible forestry

LEGAL
LUMBER TM



All wood supplied by Tropical Forest Products is either third-party verified "Legal" or FSC® Certified and U.S. Lacey Act Compliant under our LEGAL LUMBER™ "Due Care" Environmental Compliance Program. Ask us about our FSC® Certified products.

For additional product information and installation best practices visit www.WeAreTropical.com.