

ABSECON INLET BOARDWALK, ATLANTIC CITY, NJ

PROJECT PROFILE

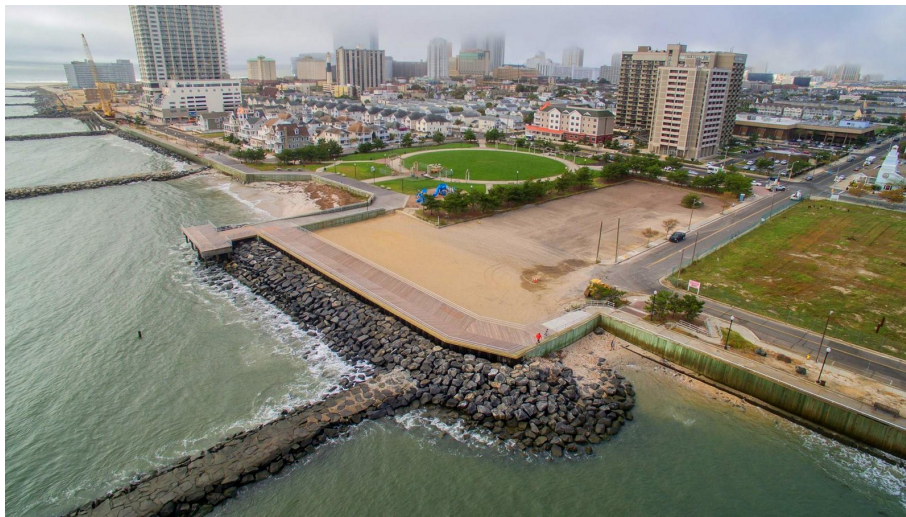
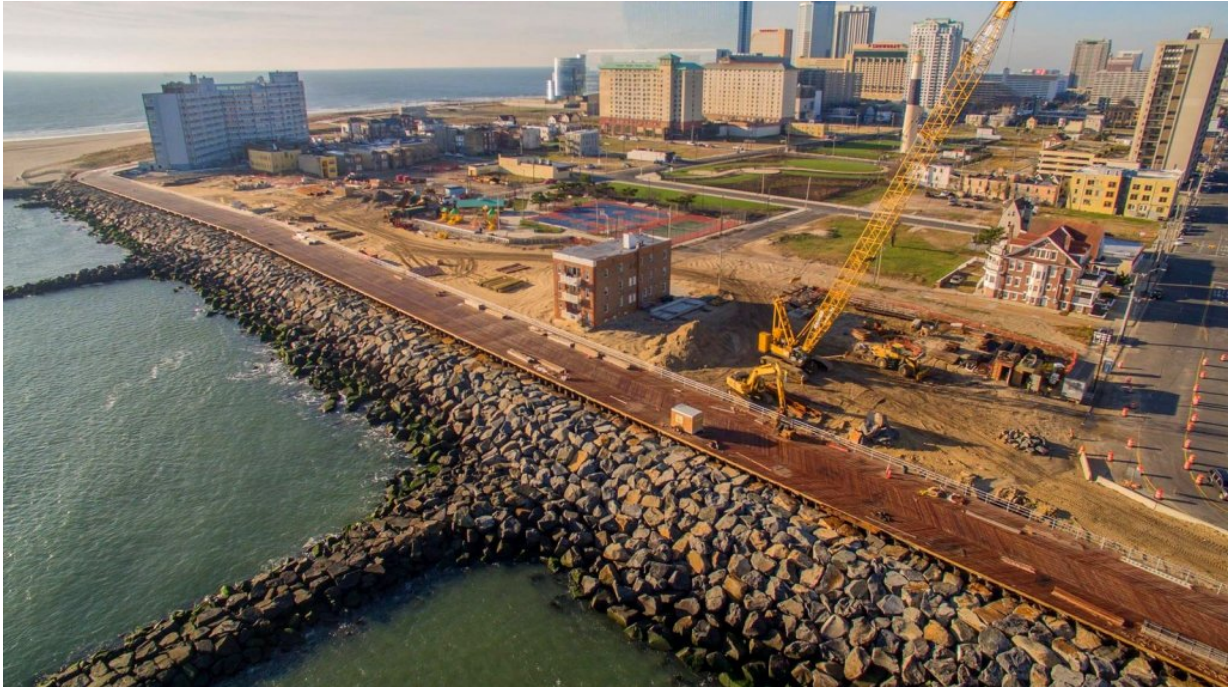

TECHNICAL/ENVIRONMENTAL LEAD: Brian Lotz

ABSECON INLET BOARDWALK, ATLANTIC CITY, NJ

specification: Cumaru
application: Decking
client: Army Corps of Engineers
location: Atlantic City, NJ
year: 2016