

TROPICAL

#001 1123

PRIVATE RESIDENCE, CHICAGO, IL

PROJECT PROFILE

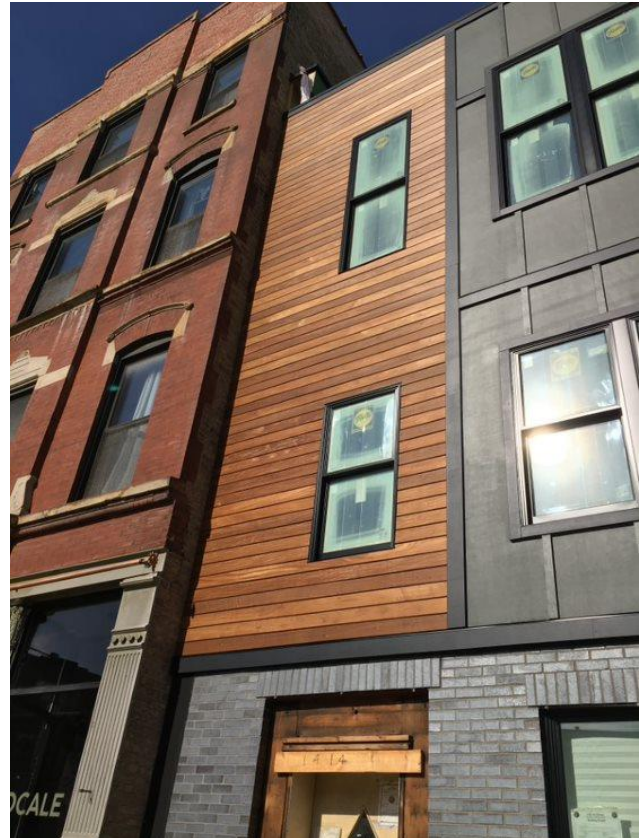
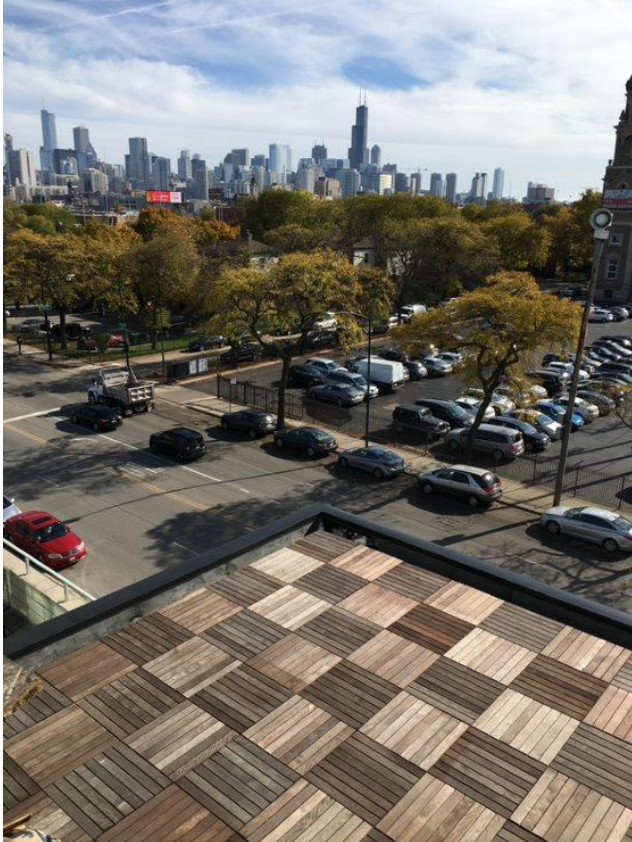

TECHNICAL/ENVIRONMENTAL LEAD: Brian Lotz

PRIVATE RESIDENCE – CHICAGO, IL

specification: Roof Deck Tile and Pedestal System – Itauba

specification: Rain Screen System - Ipe

application: Roof Deck and Cladding

date: 2018